

O.S.MASTERMAP - 1:500 SCALE

PROPOSED DETAILED APPLICATION FOR SITING OF  
 19 PARK HOMES (CARAVANS) BRETON PARK HOMES  
 WELLINGTON ROAD MUXTON TELFORD TF2 8NE  
 FOR MR A LOVERIDGE & MRS I. LOVERIDGE

(EXTENSION OF SITE FOR 19 CARAVANS CONSTRUCTED  
 AND SITED TO COMPLY TO CARAVAN SITE MODEL  
 STANDARDS FOR RESIDENTIAL CARAVAN SITES, 2008)  
 FEB 2017 JTP(1A)

(APPROVAL OF SITE 10/3/2014)  
 OUTLINE.

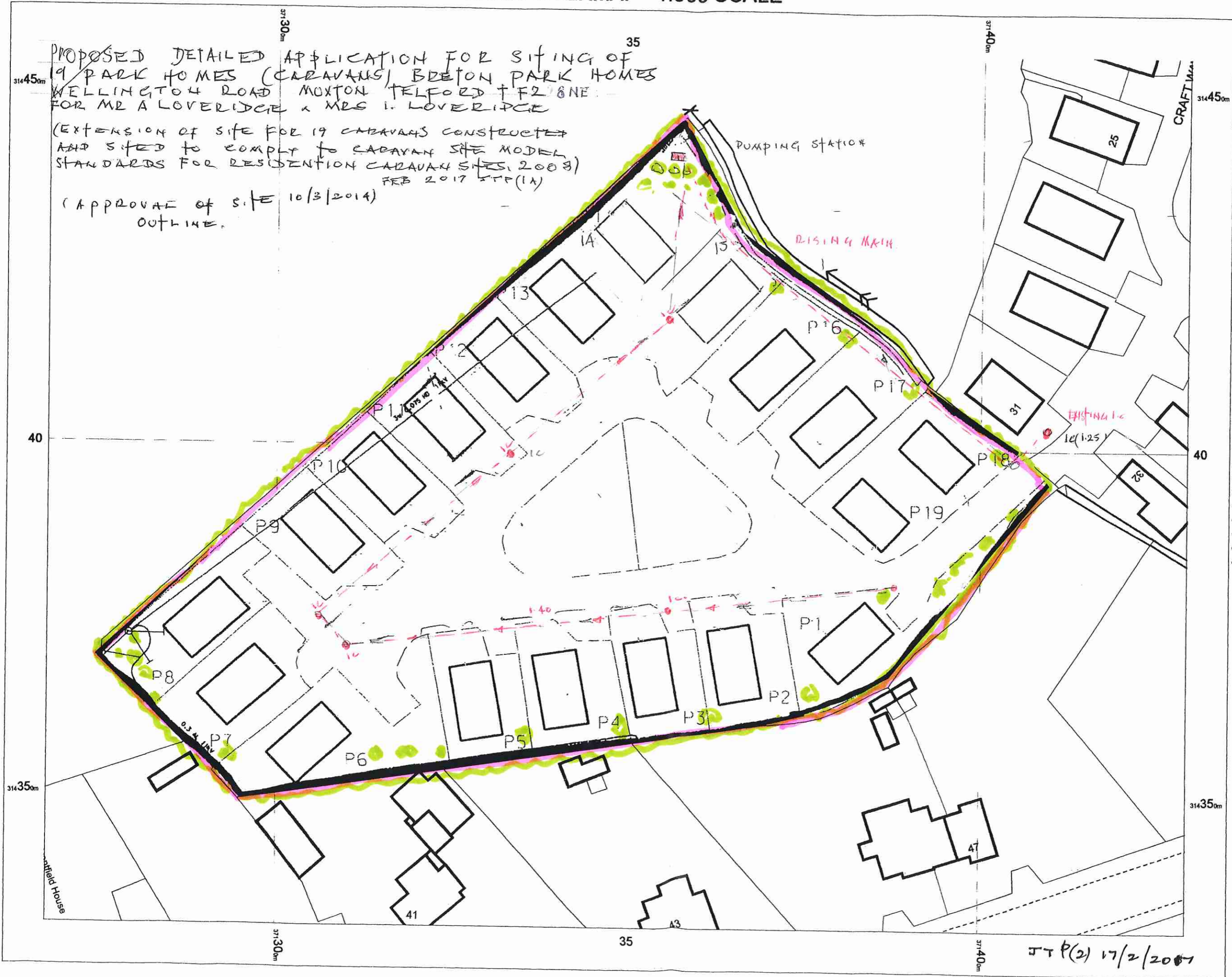

LAND AT WELLINGTON  
 ROAD  
 MUXTON  
 TELFORD

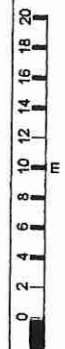
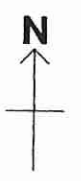

OS MasterMap 1250/2500/10000  
 scale  
 16 February 2017, ID:  
 CM-00800337  
 www.centremapslive.co.uk

1:500 scale print at A3, Centre:  
 371348 E, 314394 N

©Crown Copyright and database  
 rights 2016 OS 100019980



The Map Shop  
 Upton upon Severn  
 www.themapshop.co.uk

TEL: 01684 593146  
 FAX: 01684 594559  
 themapshop@btinternet.com

JTP(2) 17/2/2017