

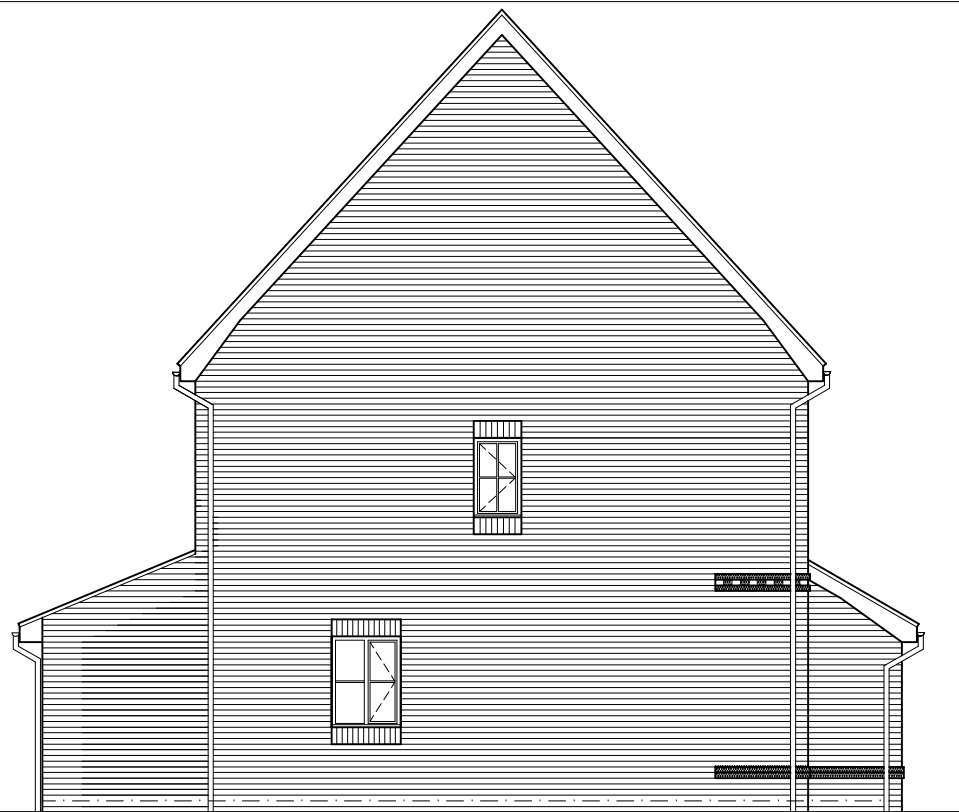

FRONT ELEVATION

Scale 1:100



SIDE ELEVATION

Scale 1:100

The New Stamford	
Old Ref :	Stamford
Gross Area :	915 sqft
Ground Floor :	435 sqft
First Floor :	246 sqft
Second Floor :	234 sqft
Circulation :	111 sqft
Net to Gross	12 %

All Areas and dimensions are taken to STRUCTURAL FINISH.

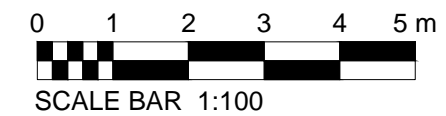

REAR ELEVATION

Scale 1:100

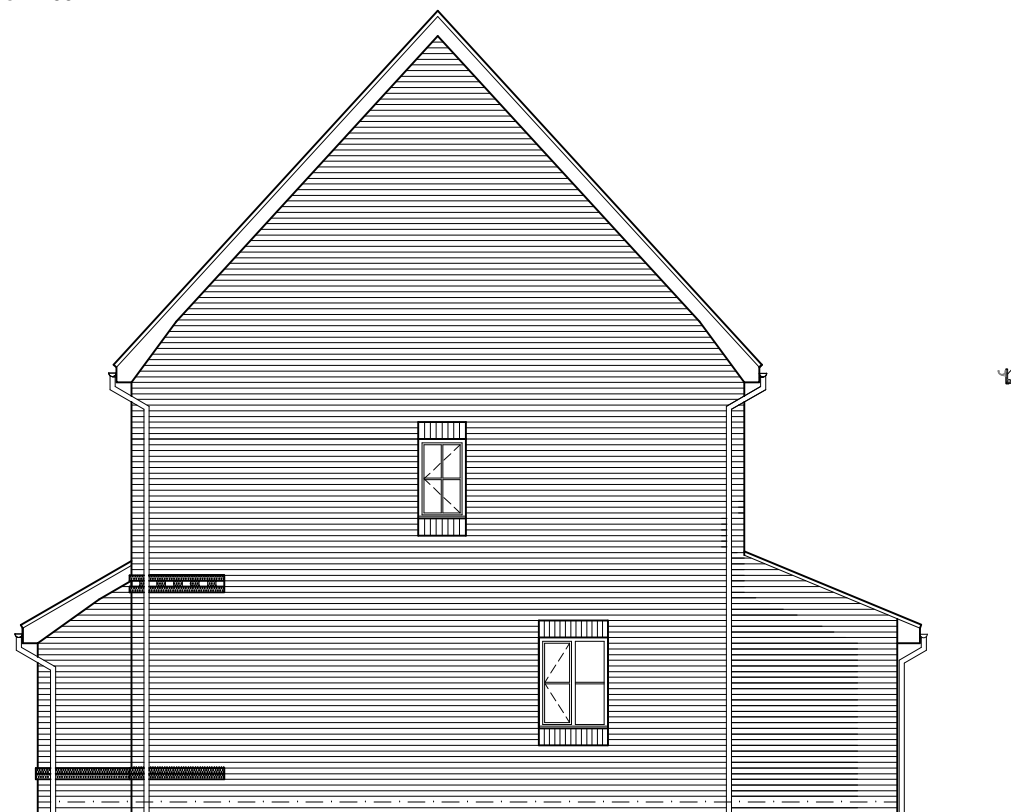

SIDE ELEVATION

Scale 1:100

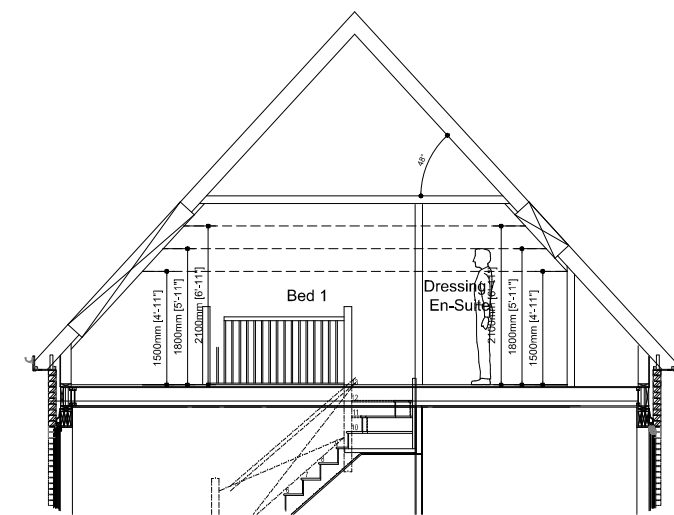

TYPICAL SECTION THRO' ROOM-IN-ROOF

Scale 1:100

The New Stamford

(915sqft)

© This drawing is copyright of Countryside Properties (UK) Limited and must not be copied or reproduced in whole or in part, nor used in conjunction with any project without Countryside's written consent.

COUNTRYSIDE
Places People Love

Countryside Properties (UK) Limited
Regeneration North
600 Lakeside Drive
Centre Park
Warrington WA1 1RW
Tel: 01925 248900 Fax: 01925 248901
www.countryside-properties.com

site: **Countryside Properties
Regeneration North
2014 Range**

title: **The New Stamford
6.0 Elevations (Brick)**

	drawn by: GWP
	checked:
	scale: 1:100
	date: June 2016
drawing no: NSTAM(14)-6.0	sheet no: revision:

g:\1. p&d\2. standard housetypes\1. private\new stamford (915)\6. planning drawing\new stamford (915).dwg