

This drawing and the works depicted are the copyright of Gareth Hickman Architectural Limited and may not be reproduced or amended except by written permission. No liability is accepted for amendments made by other persons.

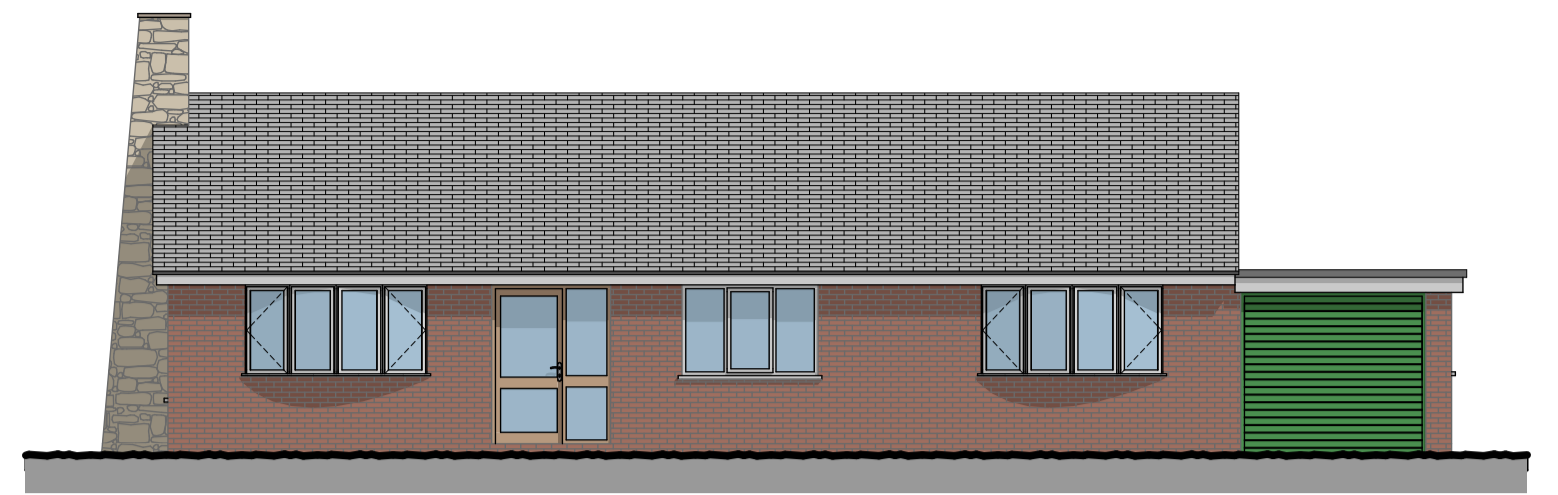

NOTE
 1. Do not scale this drawing.
 2. All dimensions to be checked on site and any discrepancies to be reported to Gareth Hickman Architectural Limited immediately.
 3. Any indication of services is approximate only and full investigation should be carried out on site prior to commencing the works.
 4. It is the responsibility of the contractor to comply with building regulations whether or not wholly depicted on this drawing.
 5. To be read in conjunction with any specialist Structural, Geotechnical or Mechanical design by others.

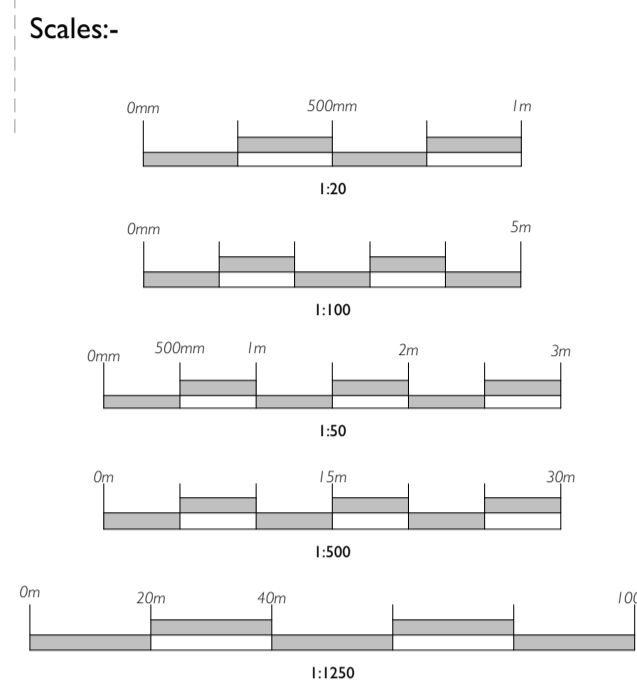

South Elevation 1:100

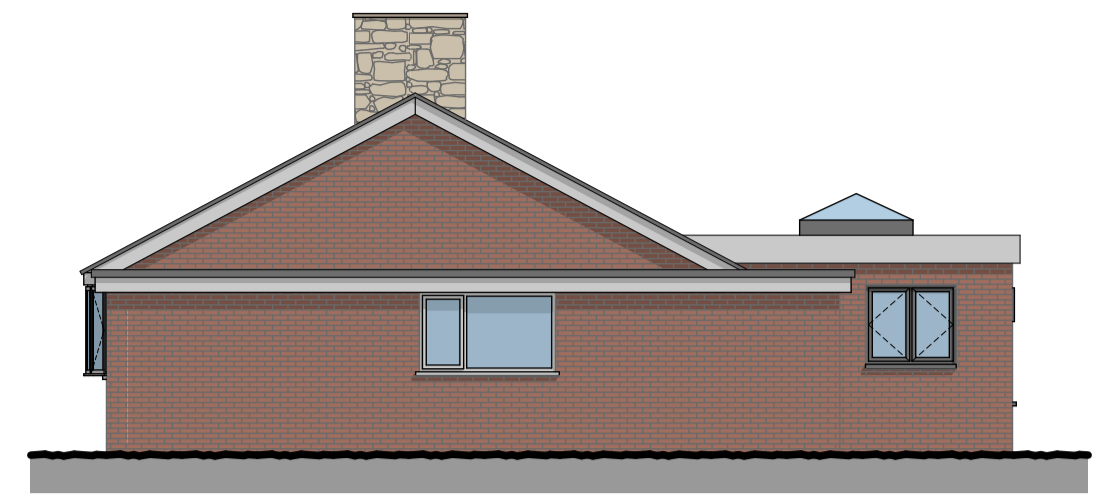

East Elevation 1:100

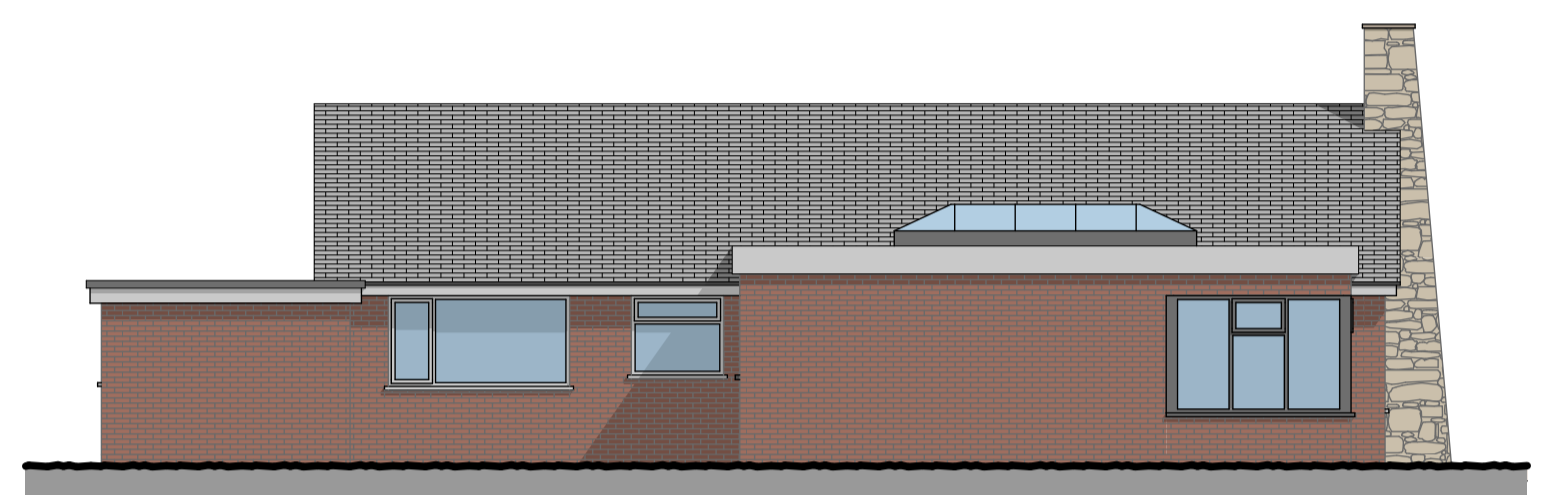

North Elevation 1:100



West Elevation 1:100

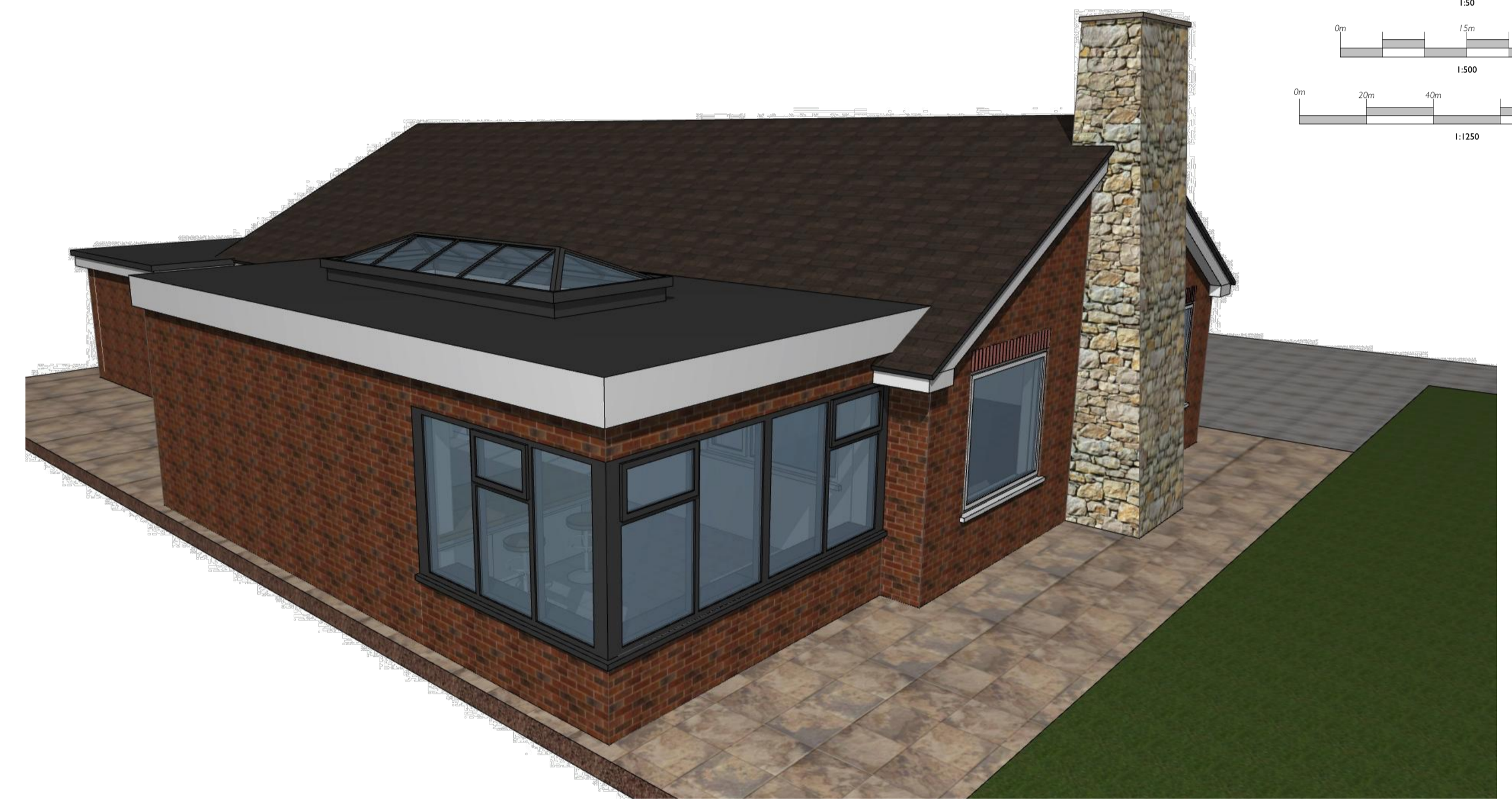

Generic Perspective

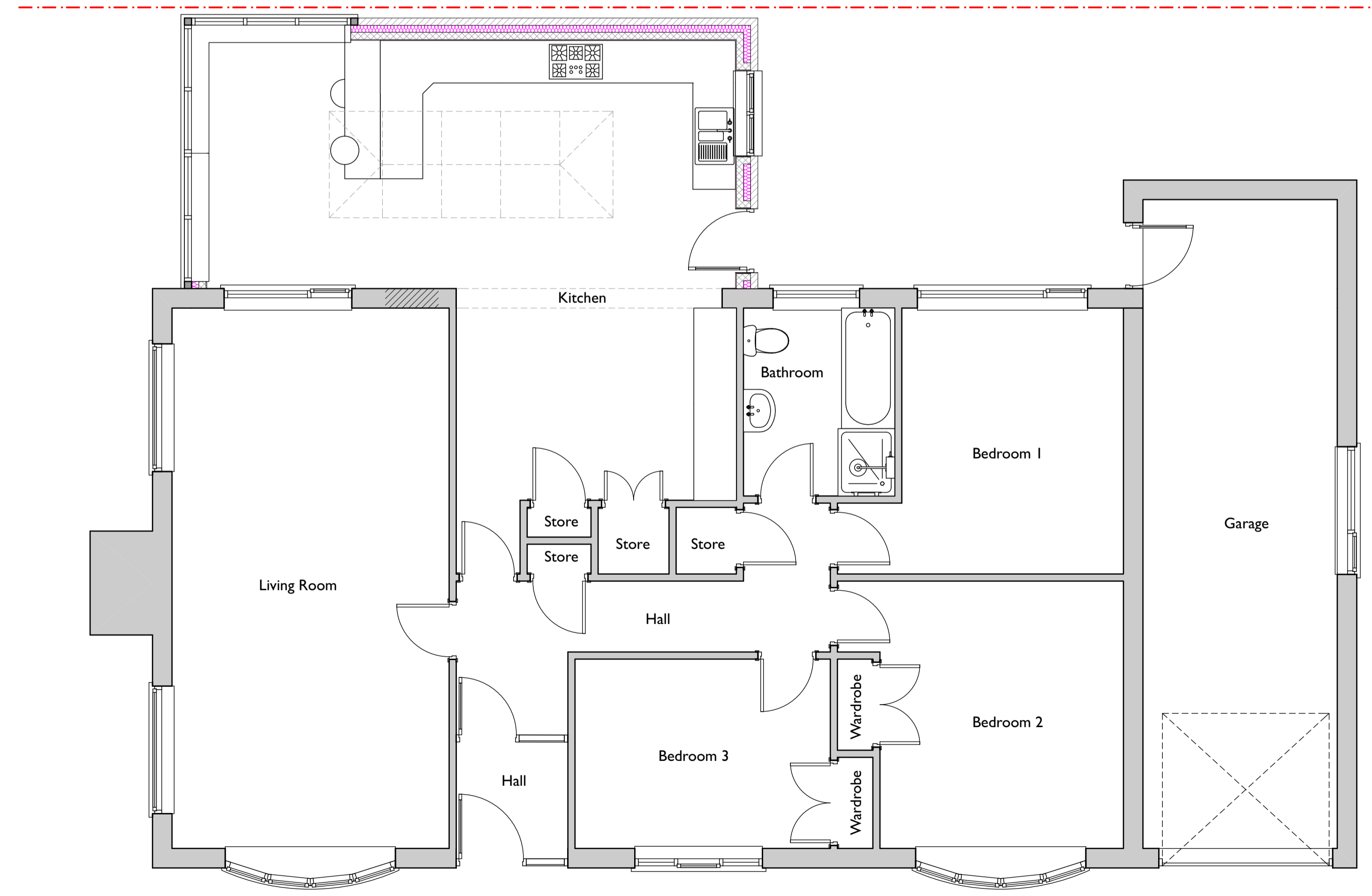

Ground Floor 1:50

RevID	Issue Name	Change ID	Date
01	PLANNING		26/05/2017



GARETH HICKMAN ARCHITECTURAL LTD

The Poplars, Lightmoor, Telford, Shropshire, TF4 3QN
 t) 01952 590039
 info@garethhickman.co.uk
 www.garethhickman.co.uk

Client	Mr. P. Corfield
Project	3 Cleve Rise
Drawing	Proposed Plan and Elevations
Scale	1:50, 1:100, 1:193.64@AI Date: 26/05/2017
Checked	by A. Hudson

Proj Ref	GHA-17-426	Dwg No	P02	Rev	01
----------	------------	--------	-----	-----	----