

TELFORD & WREKIN COUNCIL
BUILDING CONTROL
RECEIVED
22 JUN 2017
PLAN No



3 Front Elevation
1:100



4 Rear Elevation
1:100

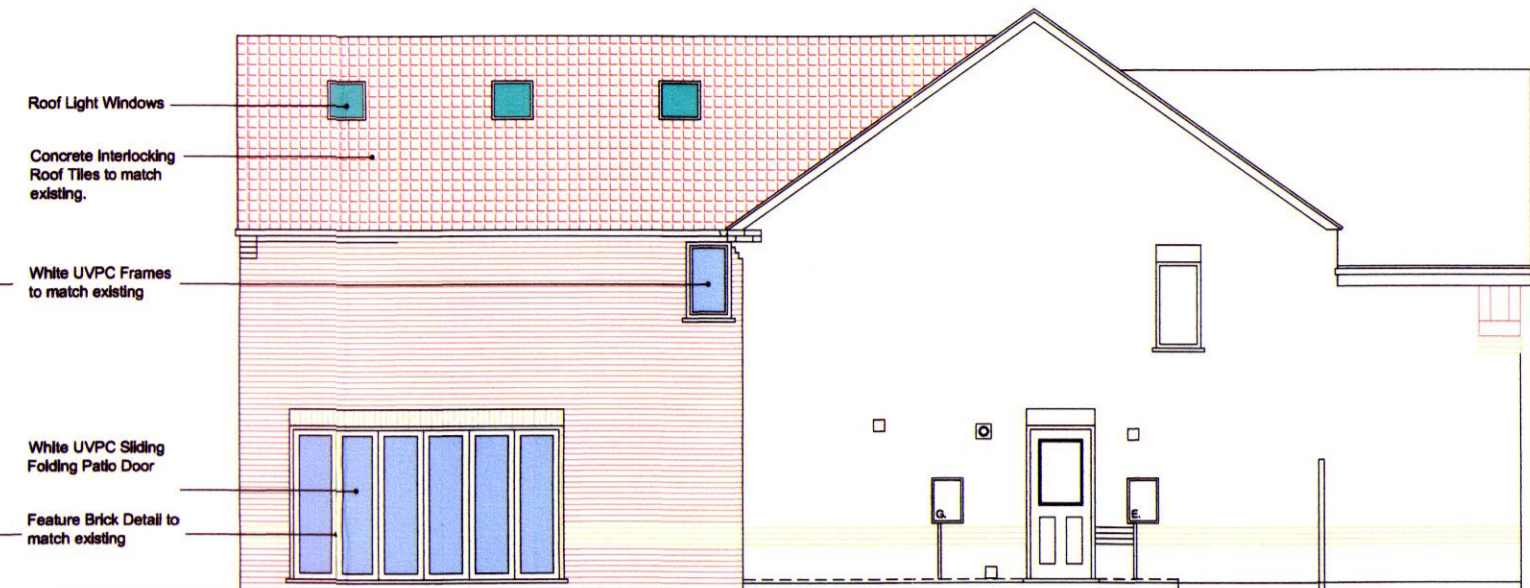

5 Side Elevation
1:100

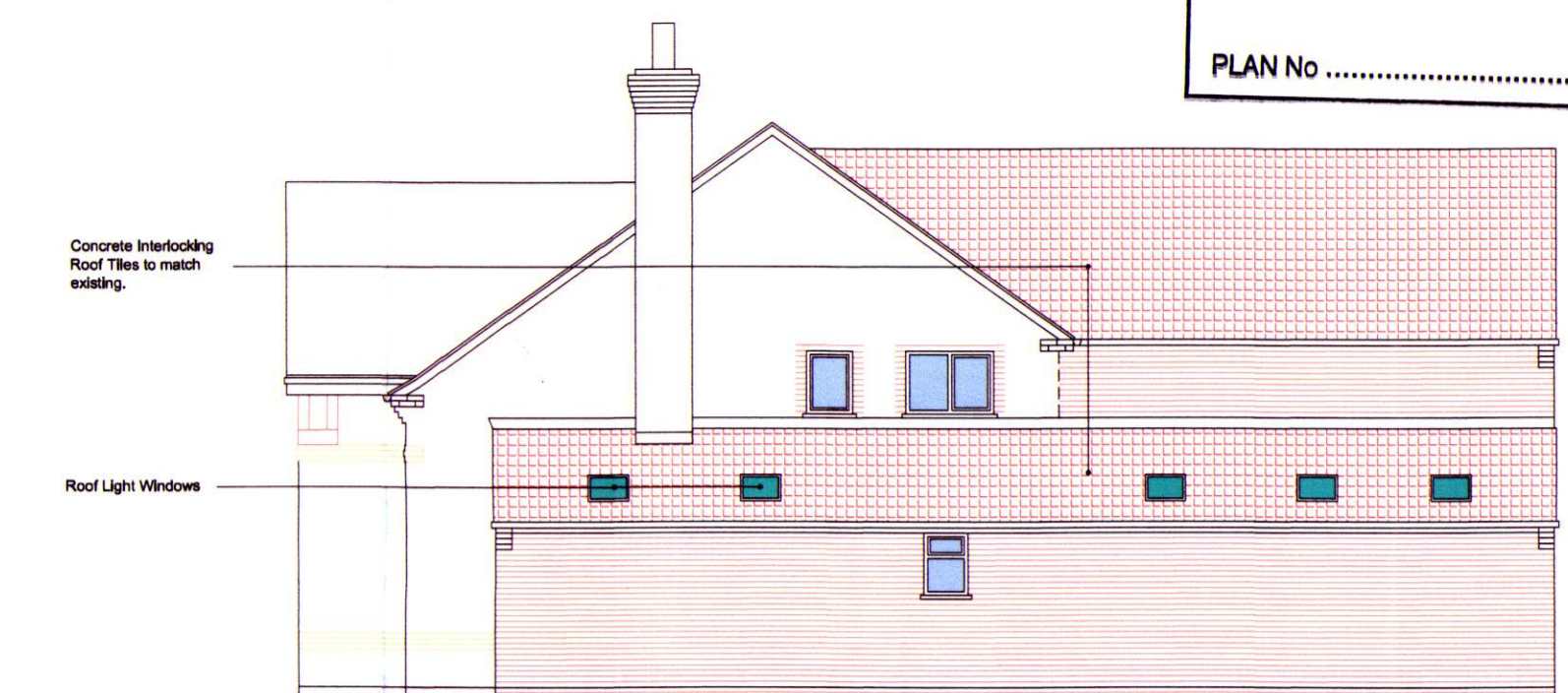

6 Side Elevation
1:100

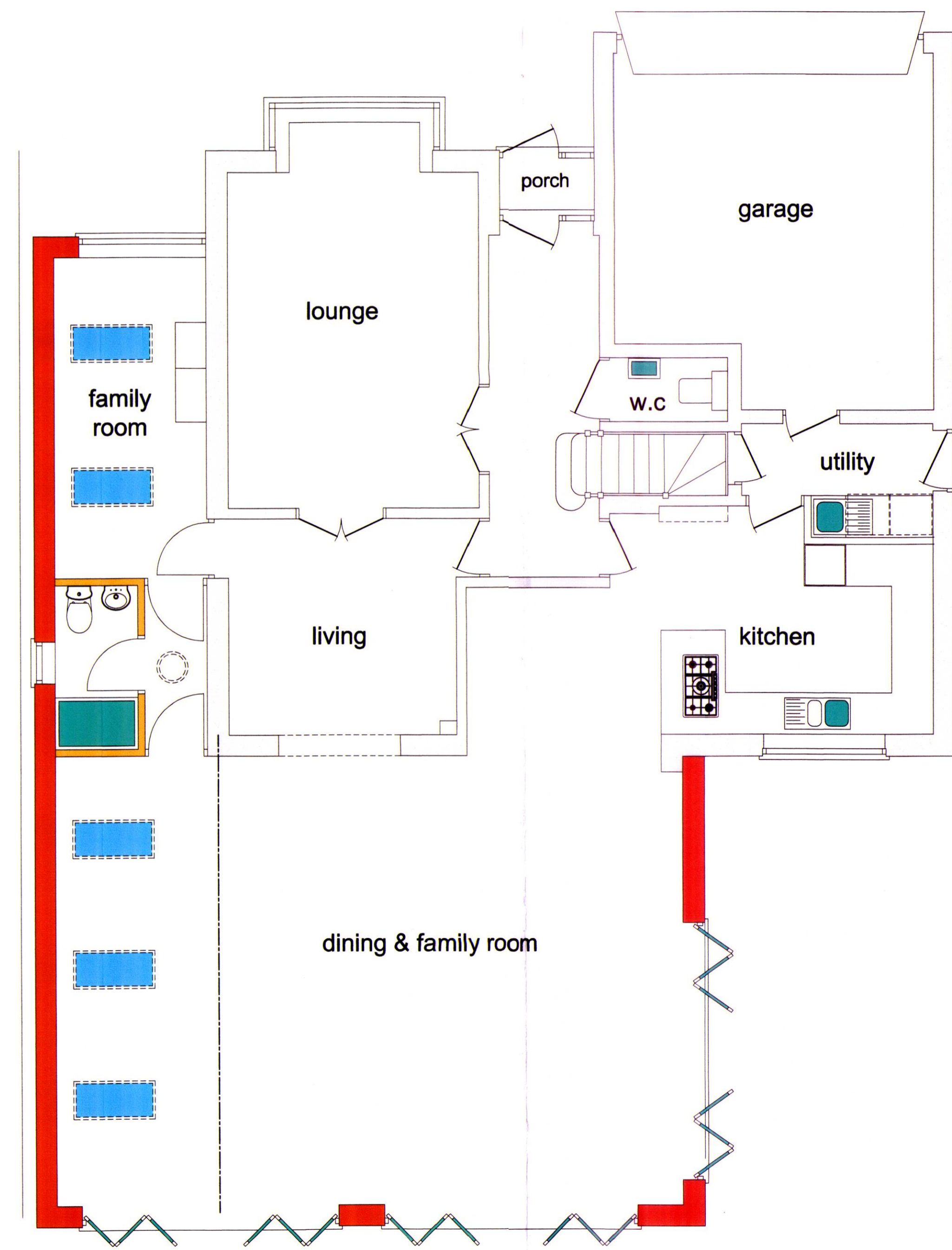
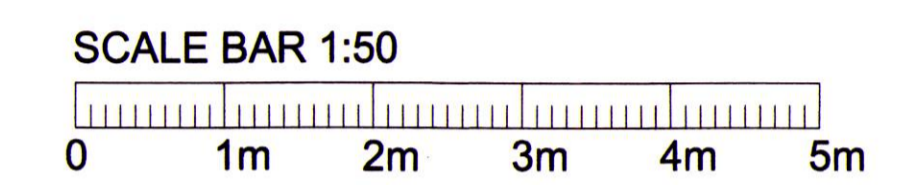
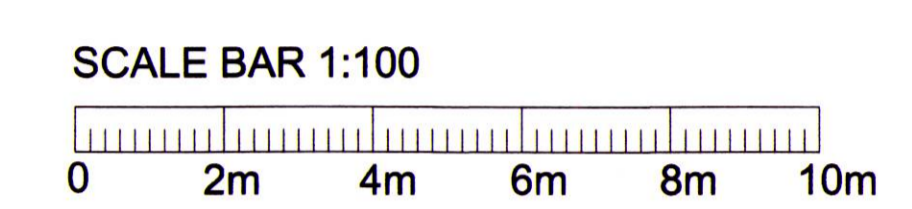

1 Ground Floor Plan
1:50

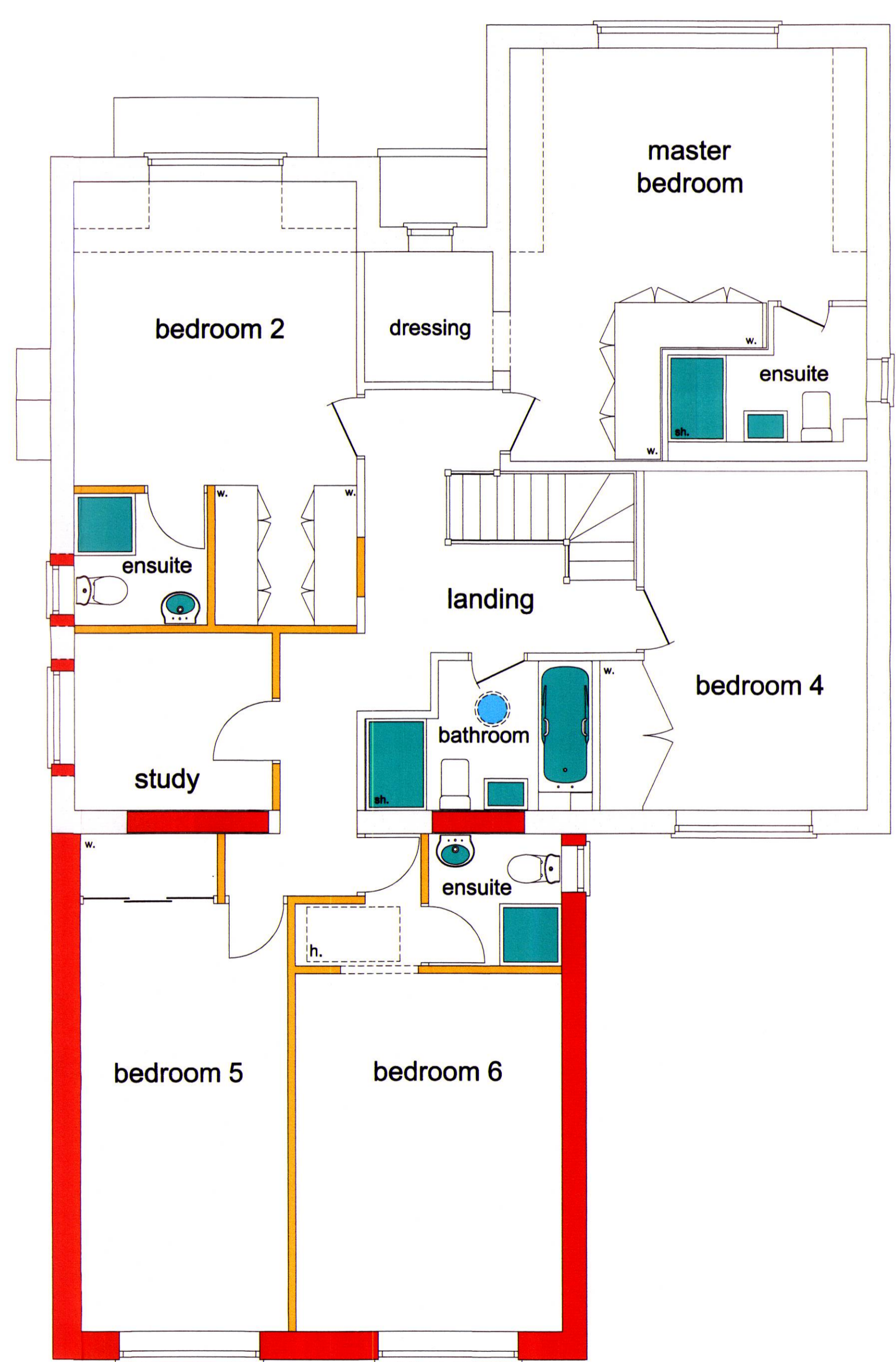

2 First Floor Plan
1:50

No.	Revision / Issue	Date
A.	Minor dimension increase & additional Roof Lights	15.06.17

PWF
Architectural Services
www.plansdrawn4u-byPWF.com
82 Taunton Avenue Fordhouses
Wolverhampton
WV10 6PW
T: 01902 787600 M: 07947 792873
Email: pwf@plansdrawn4u-byPWF.com

Client
Mr G Vadukul
Project Address
**76 Arundel Close
Randlay
Telford
TF3 2LX**

Project
**Proposed Single Storey Rear &
Side Extension with 2 Storey Rear
Bedroom Extension Over**

Drawing Title
**Planning Application
Proposals Drawing
Floor Plans & Elevations**

Scale	Date	Drawn By
A1 As Shown A3 50%	03/08/16	----

Drg No.
615-2-01A

This drawing must not be copied without the consent of PWF Architectural Services
All dimensions must be checked on site and not scaled from this drawing.
This drawing has been produced and copyrighted by PWF Architectural Services