

East Elevation.

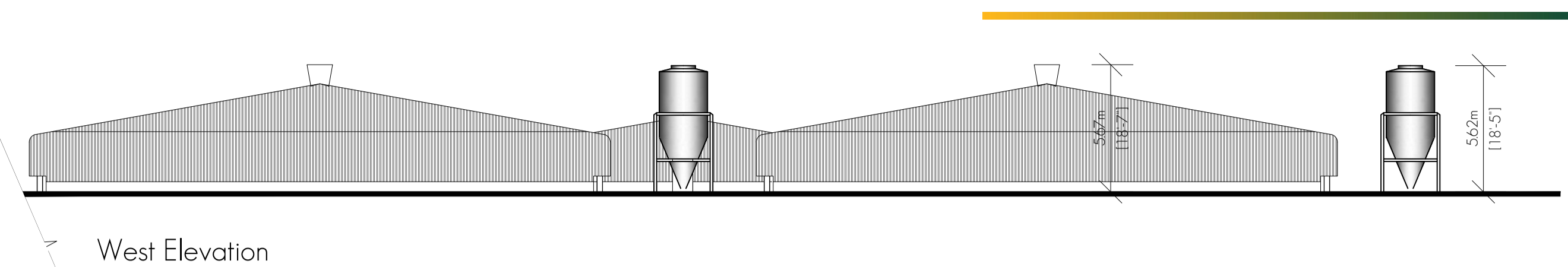

West Elevation

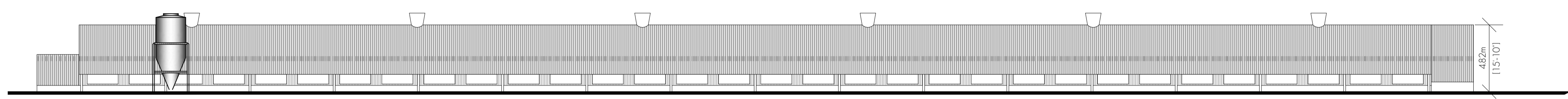

North Elevation.

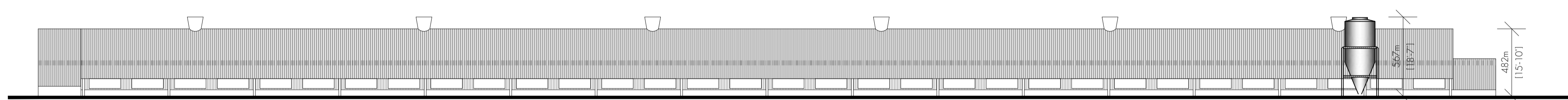

South Elevation.

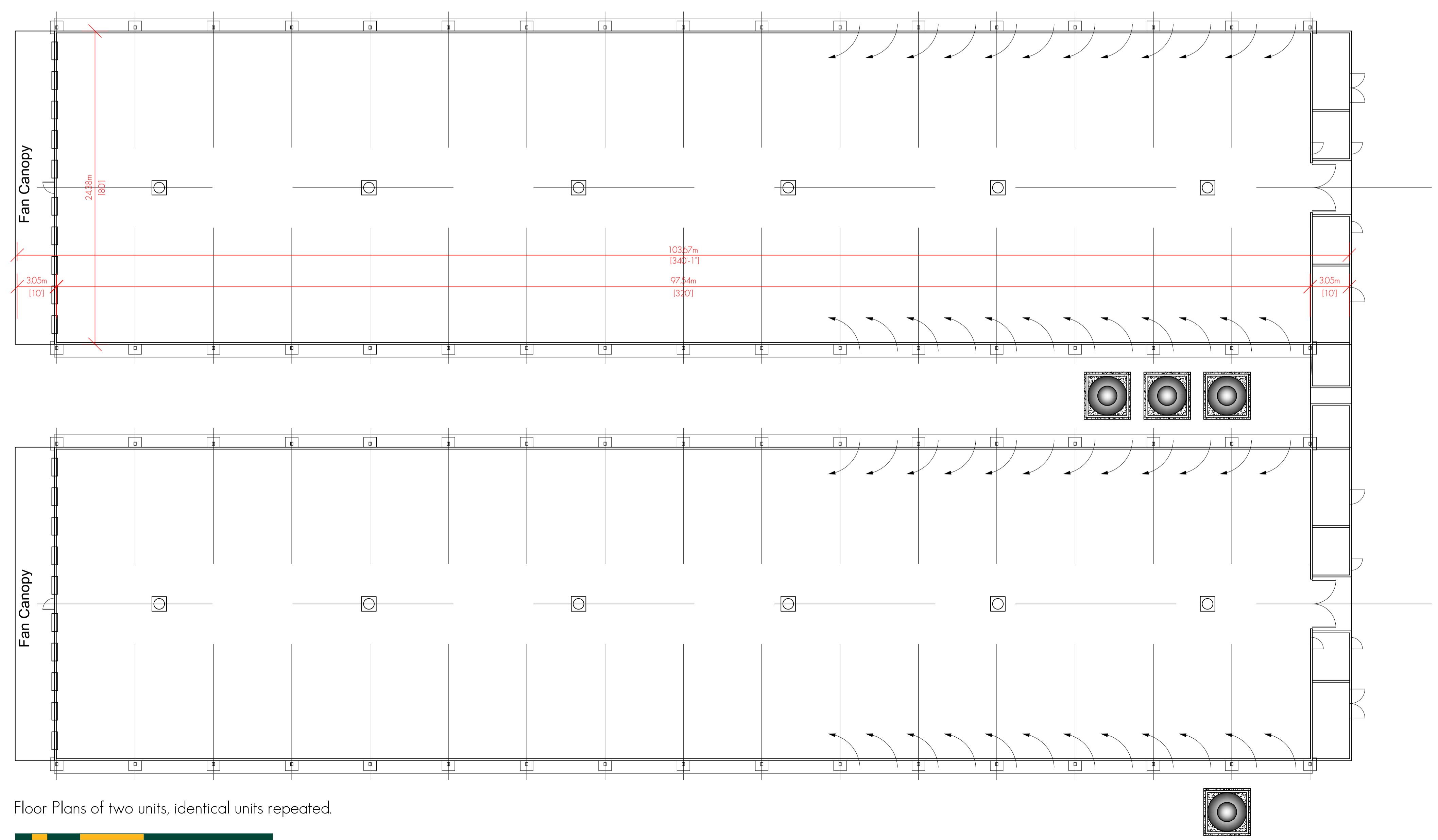
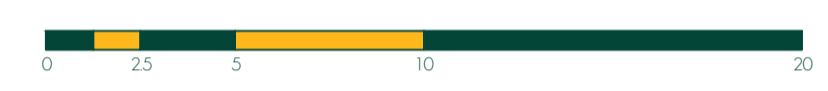

Floor Plans of two units, identical units repeated.

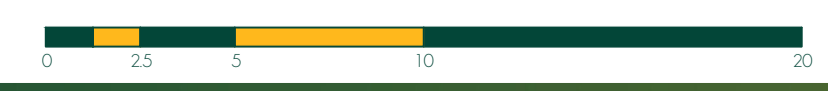

Amendments:

BERRYS
 PROPERTY | BUSINESS | PLANNING
 01743 271697 | SY2 6LG
www.berrys.uk.com

Client: MS Walker
 Project: 4 No. Poultry units to the North of 10 Roden Lane, Roden, Telford, TF6 6BP.
 Drawing: Unit Plans and Elevations.

Drawing Number: SA23325/02 | Rev: | Scale: 1:200 | Paper: A1 | Drawn By: SD | Date: April 2016