

East Elevation

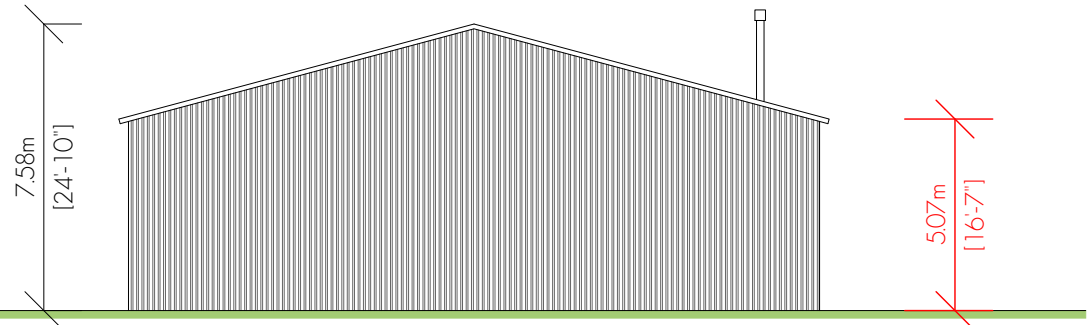

North Elevation

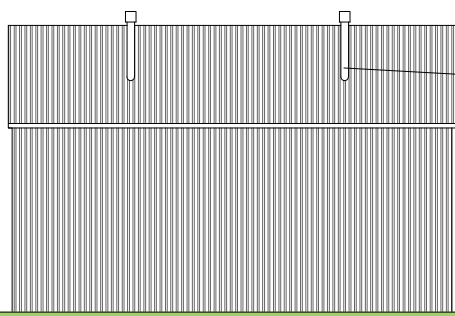

West Elevation

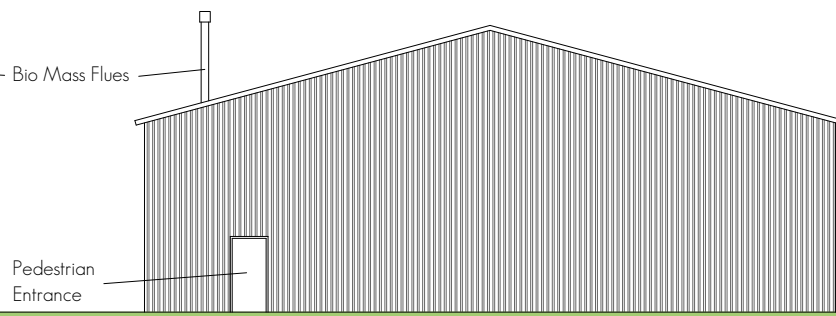

South Elevation

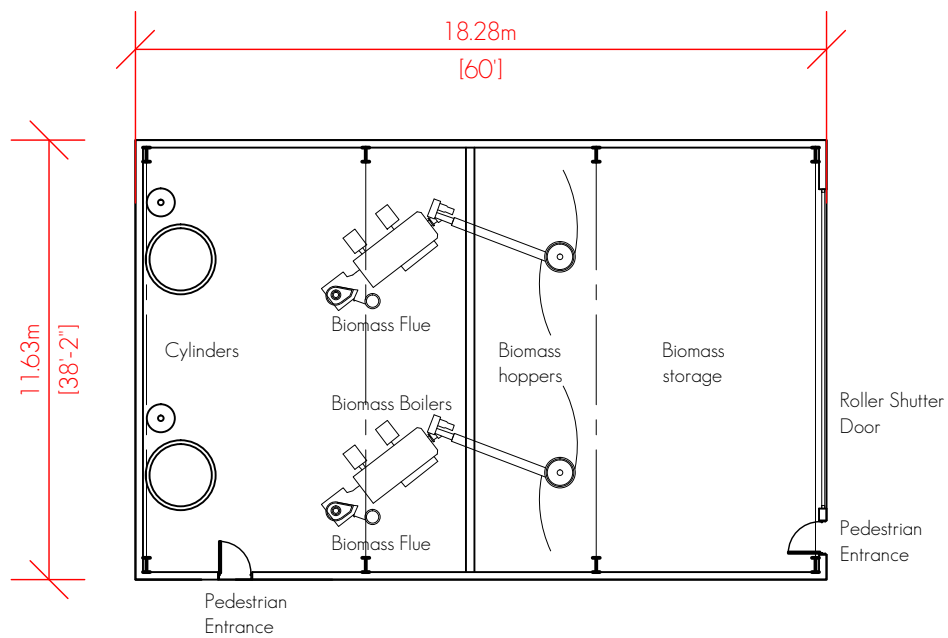

Amendments:

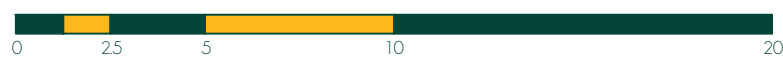

BERRYS

PROPERTY | BUSINESS | PLANNING
01743 271697 SY2 6LG

www.berrys.uk.com

Client: MS Walker

Project: 4 No. Poultry units to the North of 10 Roden Lane, Roden, Telford, TF6 6BP.

Drawing:

Biomass Building Plans and Elevations.

Drawing: SA23325/03	Rev.	Scale: 1:200	Paper: A3	Drawn By: RC	Date: Sep 16
---------------------	------	--------------	-----------	--------------	--------------