

Elevation A

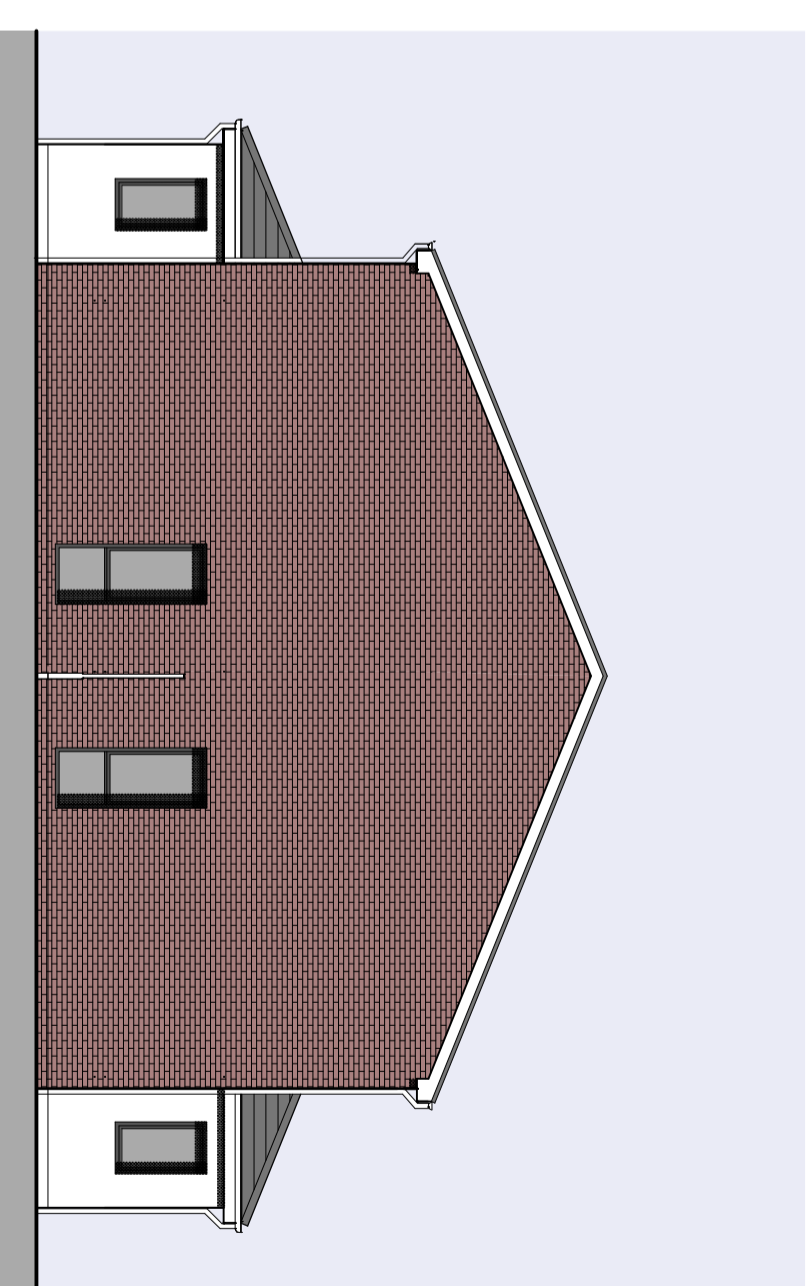

Elevation B



Elevation C



Elevation D

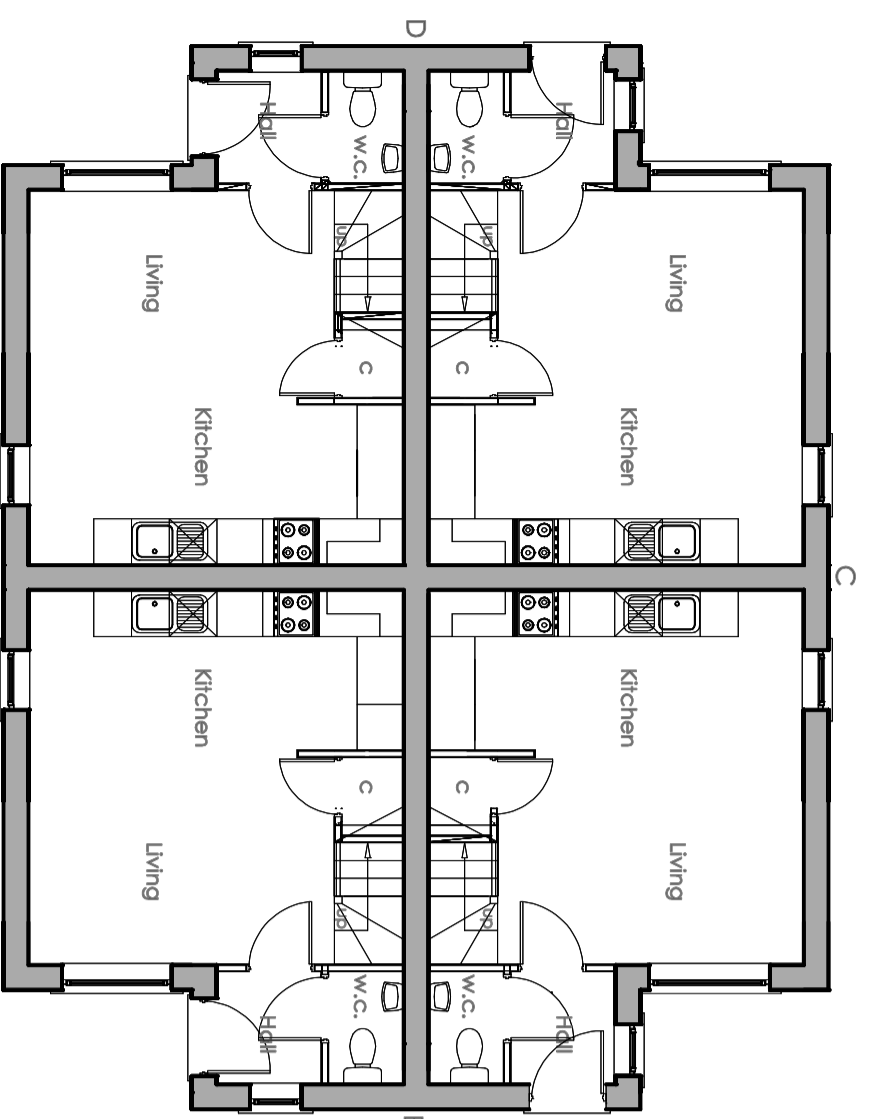

Ground Floor Plan

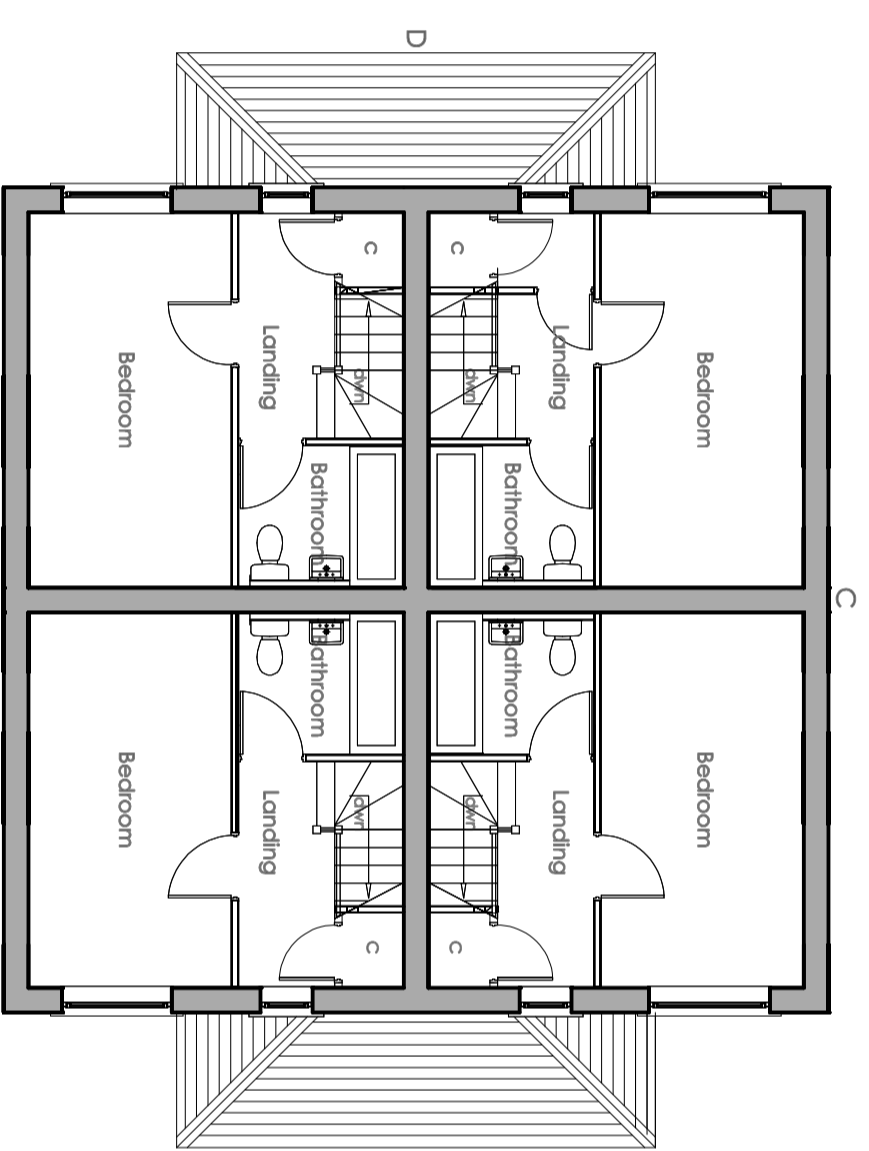

First Floor Plan

Proposed material schedule

Roof Cladding:	Marley Thruone cement fibre slate roof tiles
Rainwater goods:	UPVC half round gutter (colour white)
Eaves, fascia:	UPVC fascia (colour white)
External walls:	Facing brickwork Type to be confirmed
Wall cladding:	Cladding- colour dark grey Type-1BC
Contrasting render	Thru colour render finish
Doors:	High Performance doorset
Windows:	UPVC narrow profile windows (colour dark grey)

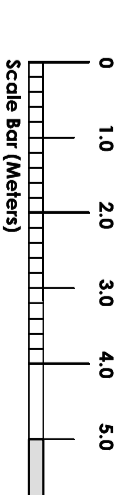

Rev	Date	Description	By

designforum
architecturalworkshop

showsbury office:
suite two, old bank building, bellstone
showsbury, sv1 3tu.
t: 01743 242777 f: 01743 242666

lifford office:
101 maple house, queenway business park,
queenway, lifford, tt1 7UL
t: 01952 898730 f: 01952 898730
w: www.designforumtd.com

For Approval

Client
AR Wellington Ltd

Project
**Proposed Development
Alexandra Road
Wellington**

Drawing Title
**Proposed Plans and
Elevations
(House Block Type A)**

Date	04.17	Scale	1:100 @ A2
Drawing No	1152_04	Revision	By