

Elevation A

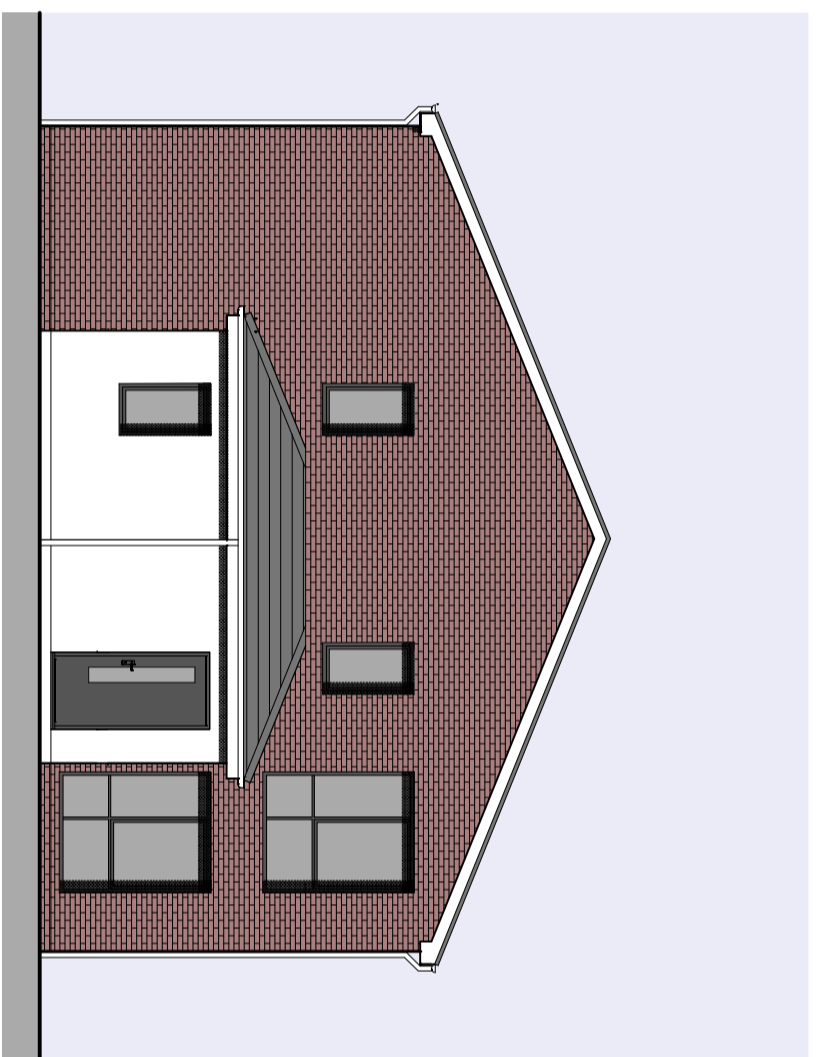

Elevation B

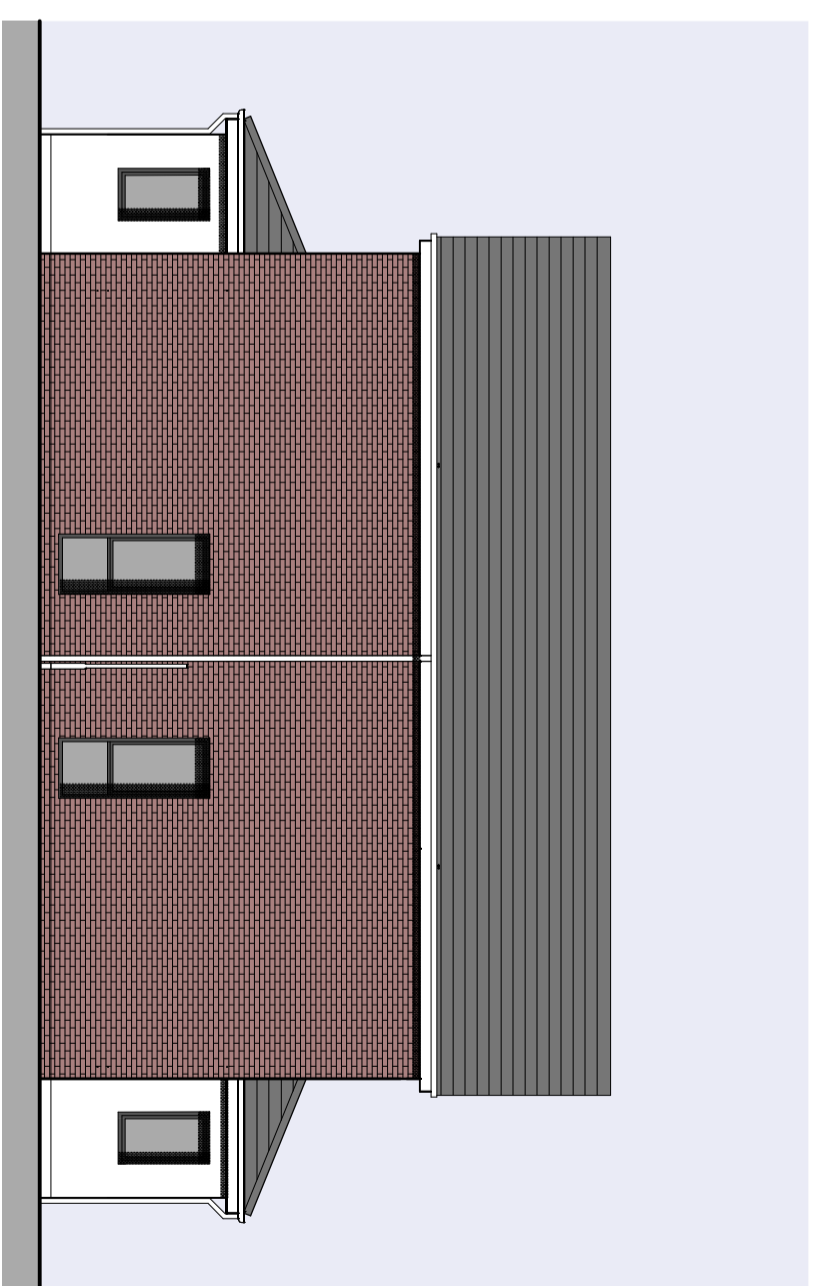

Elevation C

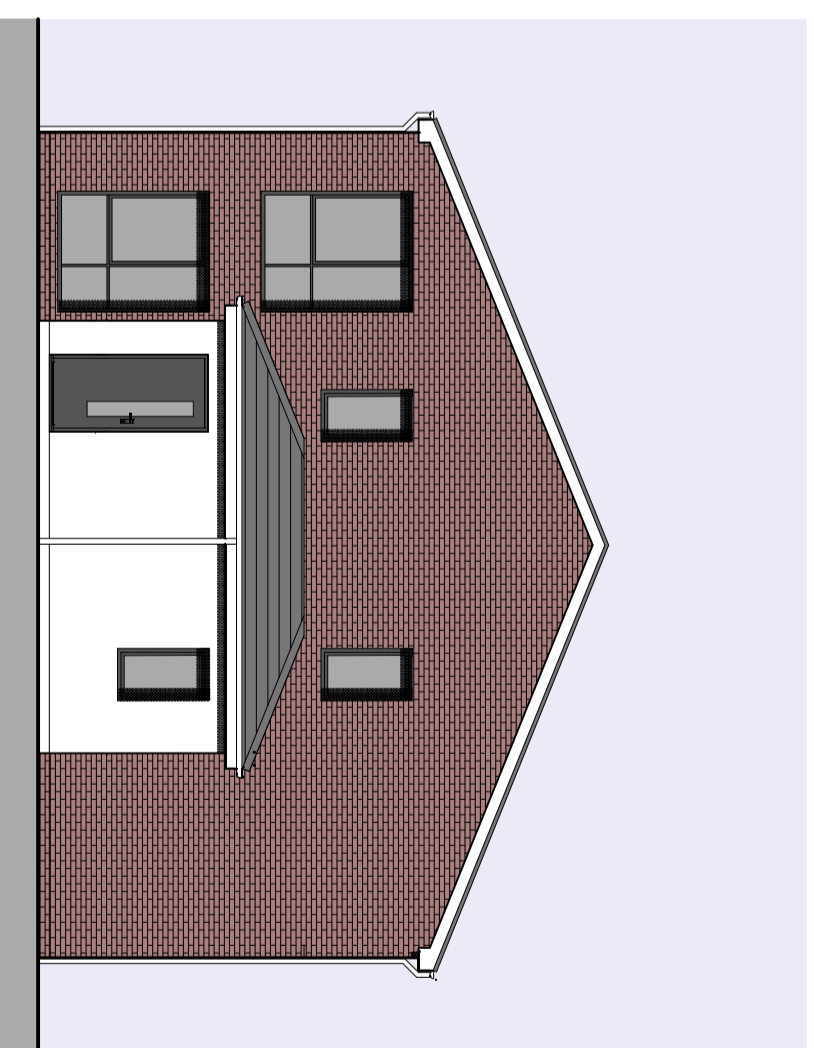

Elevation D

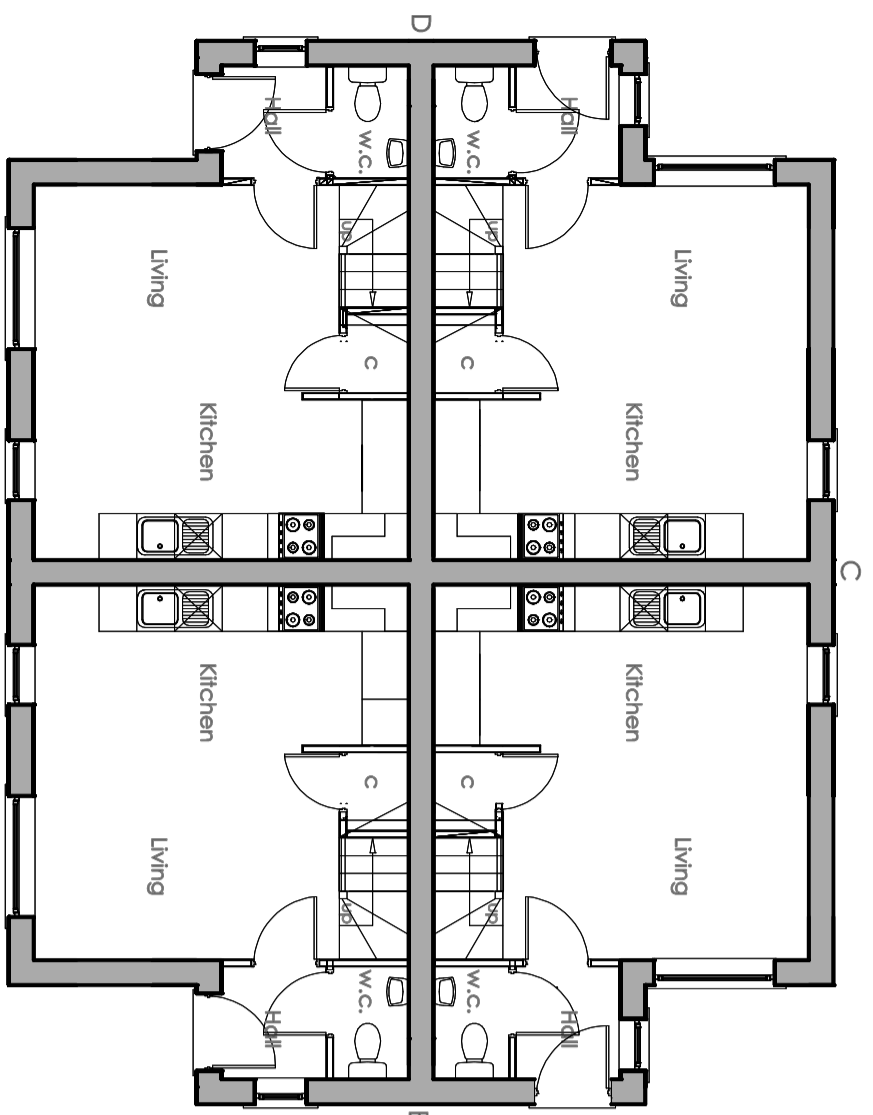

Ground Floor Plan

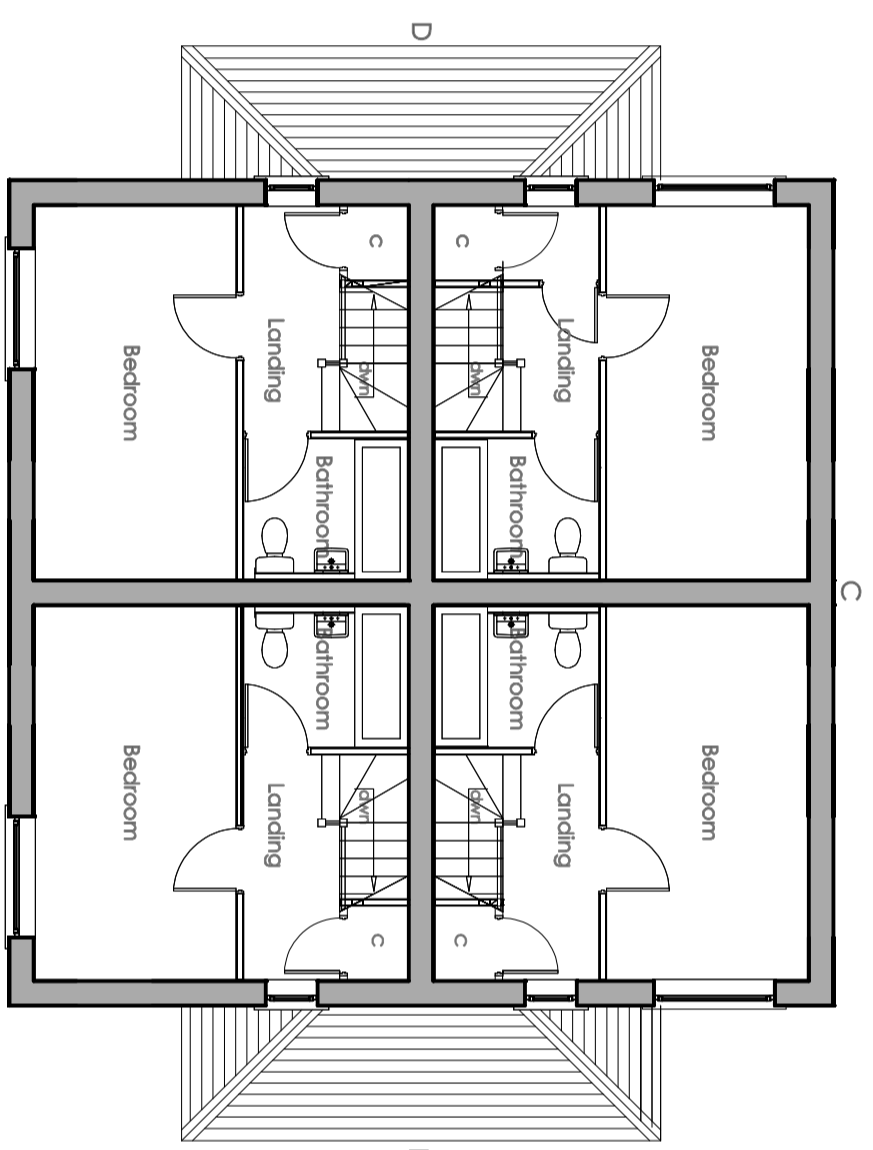

First Floor Plan

Proposed material schedule

- Roof Cladding:** Manley ThruStone cement fibre slate roof tiles
- Rainwater goods:** UPVC half round gutter (colour white)
- Eaves, fascia:** UPVC fascia (colour white)
- External walls:** Facing brickwork type to be confirmed
- Wall cladding:** Cladding- colour dark grey type-18C
- Contrasting render:** Thru colour render finish
- Doors:** High Performance doorset
- Windows:** UPVC narrow profile windows. (colour dark grey)

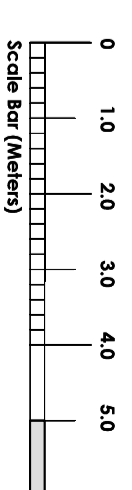

Rev	Date	Description	By

designforum
architecturalworkshop

strewsbury office:
suite two, old bank buildings, ballstone
strewsbury, svj hls.
t: 01743 242777 f: 01743 242666

leford office:
101 maple house, queensway business park,
queensway, leford, hl 7JL
t: 01952 696720 f: 01952 696730
w: www.designforumltd.com

For Approval

Client
AR Wellington Ltd

Project
Proposed Development
Alexandra Road
Wellington

Drawing Title
Proposed Plans and
Elevations
(House Block Type B)

Date 04.17	Scale 1:100 @ A2
Drawing No 1152_05	Revision
By	By