

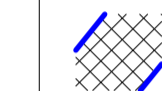

**Safety Health and Environmental Information Box**

Construction Risks, Maintenance/cleaning Risks, Demolition/adaptation Risks

**Notes:**

-  Tree to be Removed
-  New access for agricultural vehicles to farmland at rear
-  Altered rights of way route to join up with existing

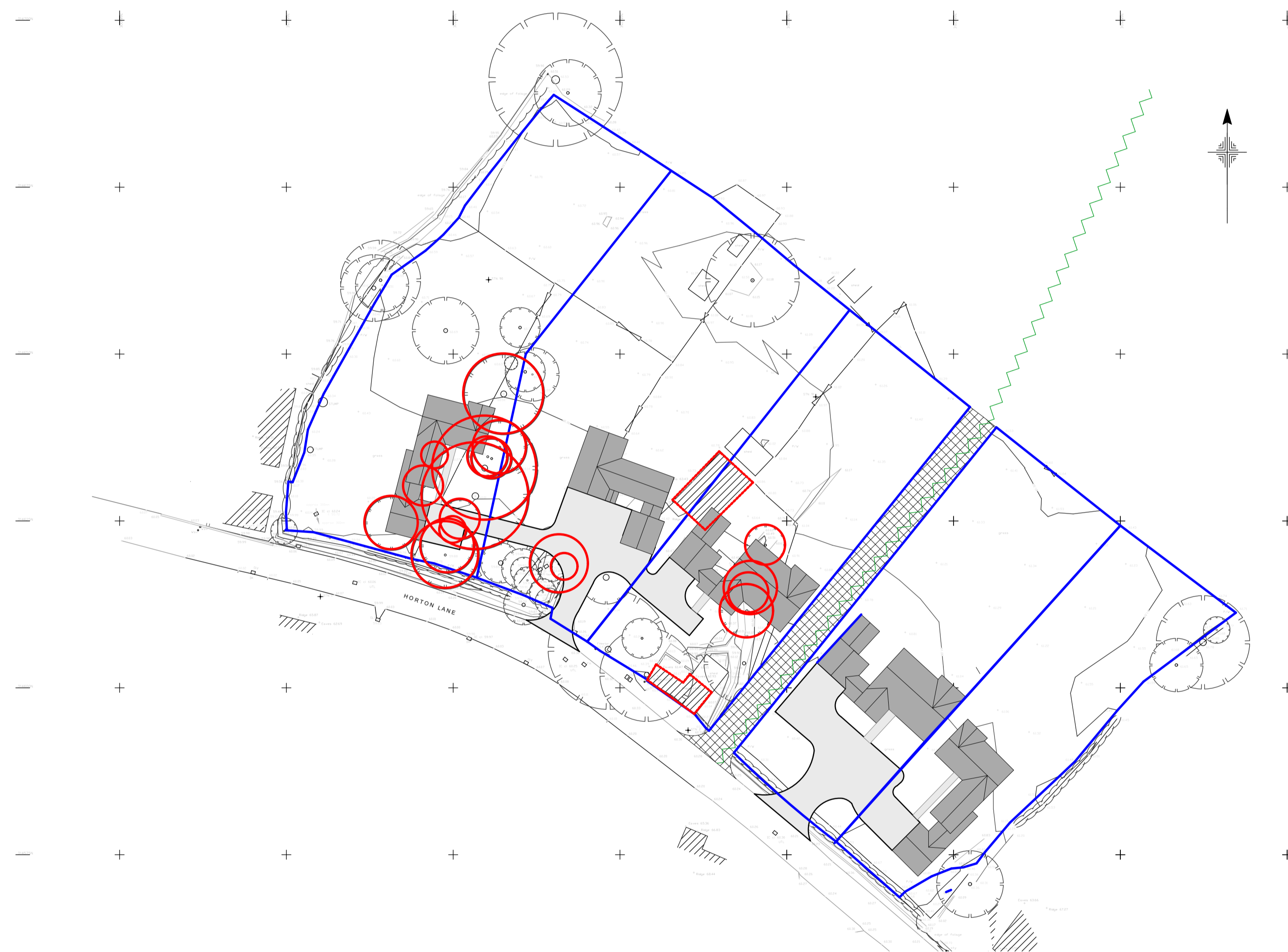

RevID	Detail	Issued By	Issue Date



bit  
 Wellington Civic Offices, Larkin Way, Wellington, Telford,  
 Shropshire, TF1 1LX  
 T: 01952 384500  
 W: www.bit-group.co.uk

Project  
 Horton Lane Housing Plots

Client  
 TWC

Layout Title  
 Indicative Layout - Plot A

Scale @ A1  
 1:500

Status  
**Planning**

Drawing Number							
project	originator	zone	level	type	note	number	rev.
15238	bit					A_02109	