

HT5-E-01 1:100 HT5-E-02 1:100 HT-E-04 1:100 HT5-E-03 1:100

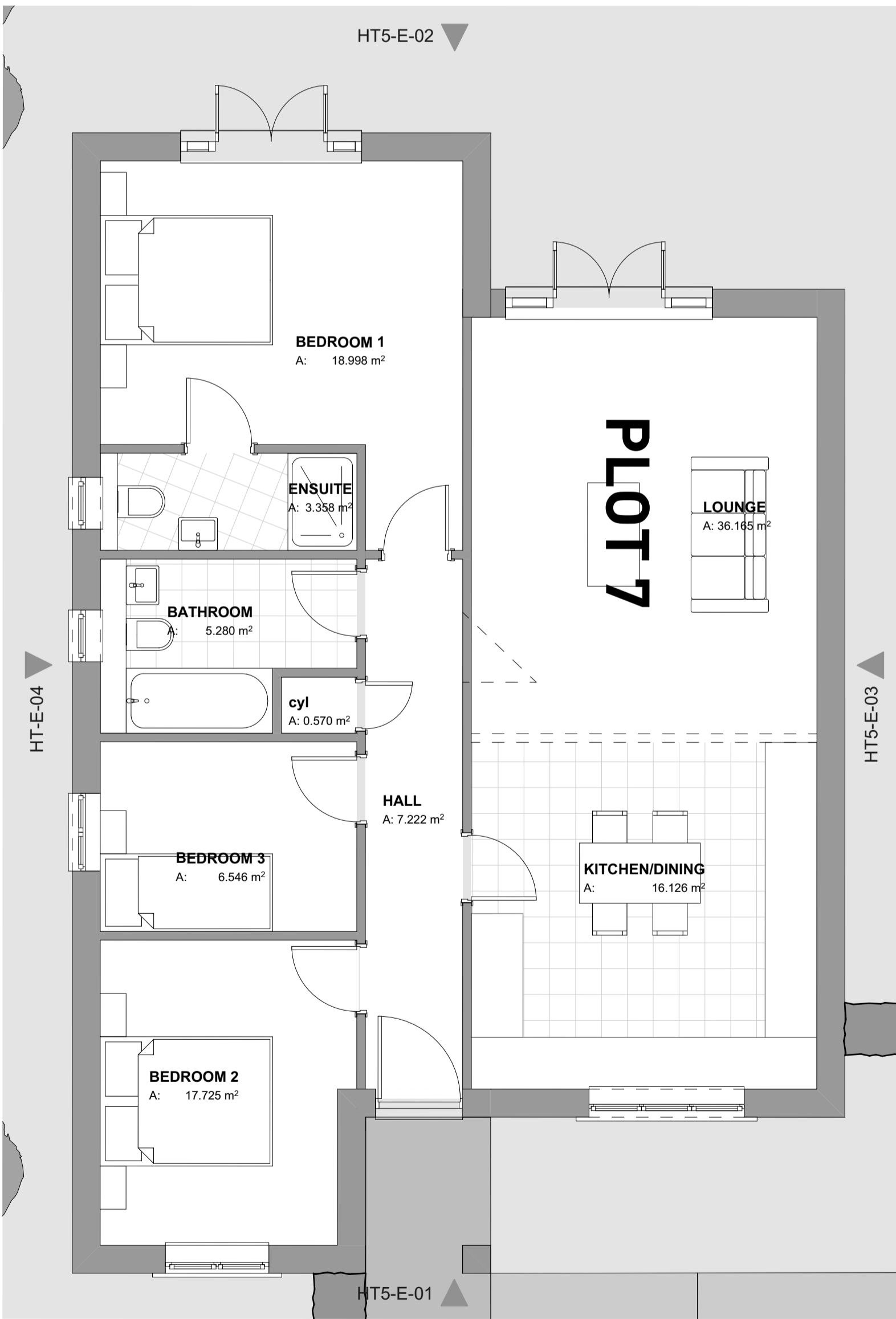

Proposed Ground Floor Plan 1:50



Typical Perspective 1:208.33

Key Plan

--	--	--

Construction Risks Maintenance/Cleaning Risks Demolition/Adaptation Risks  
 In addition to the hazard/risks normally associated with the types of work detailed on this drawing take note of the above. It is assumed that all works on this drawing will be carried out by a competent contractor working, where appropriate, to an appropriate method statement.  
 Safety Health and Environmental Information

Notes  
 This document and its design content is copyright ©. It shall be read in conjunction with all other associated project information including models, specifications, schedules and related consultants documents. Do not scale from documents. All dimensions to be checked on site. Immediately report any discrepancies, errors or omissions on this document to the Originator. If in doubt ASK.

Rev	Date	Description
-----	------	-------------

**aiparchitects ltd**  
 The Studio  
 Ty Newydd, Pelham Road, Upton Magna,  
 Shropshire, SY4 4UA  
 Tel: 01743 709572  
 Mob: 07783 773 872  
 Email: aiparchitects@me.com

Job Title  
 Bowring Developments - New residential development  
 Address  
 Bowring Hall, 300 Holyhead Road,  
 Wellington, Telford

Drawing Name  
 House Type 05

Drawing Number  
 L105

Drawn by	Date
JDC	24/09/2018
Checked by	Date
JDC	24/09/2018

Drawing Scale	Job Code
1:100, 1:50, 1:208.33	BR001