

This drawing and the works depicted are the copyright of Gareth Hickman Architectural Limited and may not be reproduced or amended except by written permission. No liability is accepted for amendments made by other persons.



NOTE

1. Do not scale this drawing
2. All dimensions to be checked on site and any discrepancies to be reported to Gareth Hickman Architectural Limited immediately
3. Any indication of services is approximate only and full investigation should be carried out on site prior to commencing the works
4. It is the responsibility of the contractor to comply with building regulations whether or not wholly depicted on this drawing
5. To be read in conjunction with any specialist Structural, Geotechnical or Mechanical design by others.

Scales:-

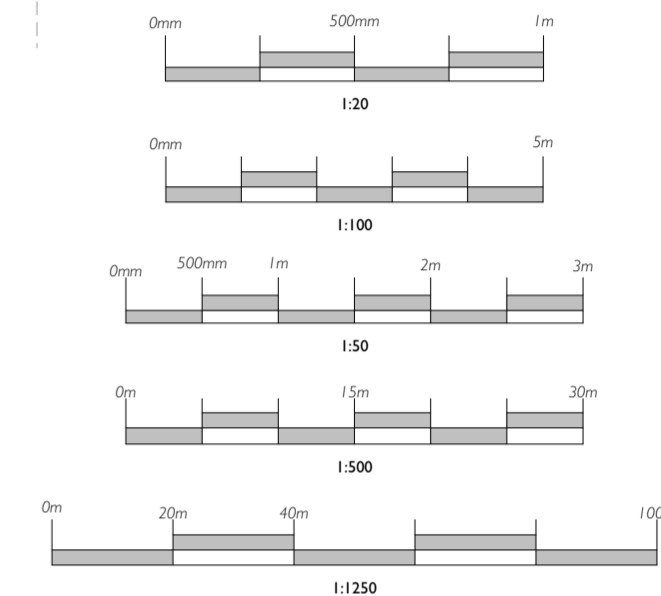

South Elevation 1:100

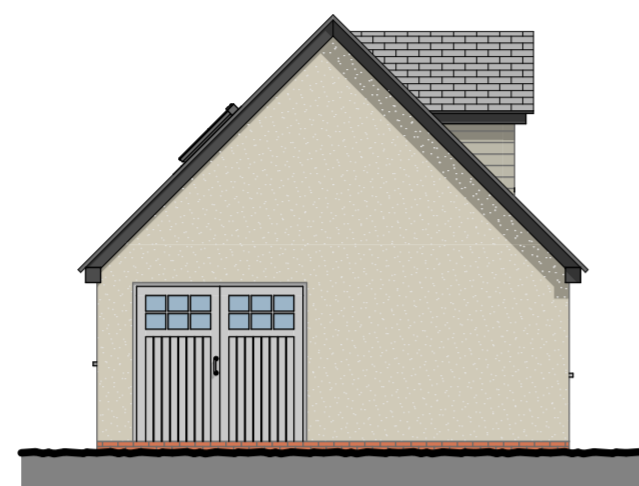

West Elevation 1:100

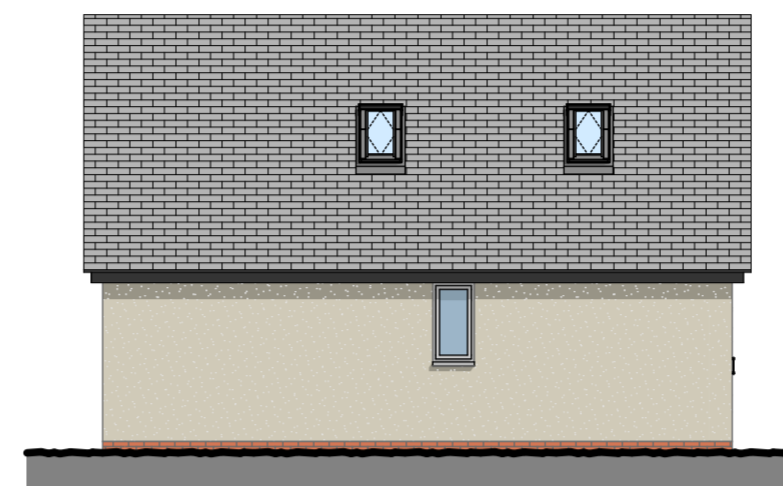

North Elevation 1:100

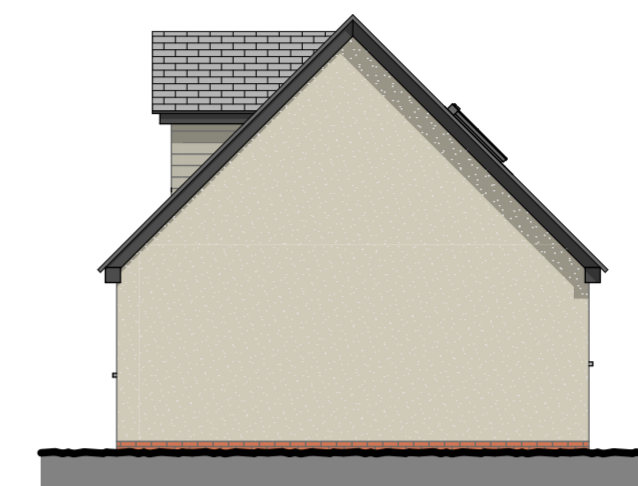

East Elevation 1:100

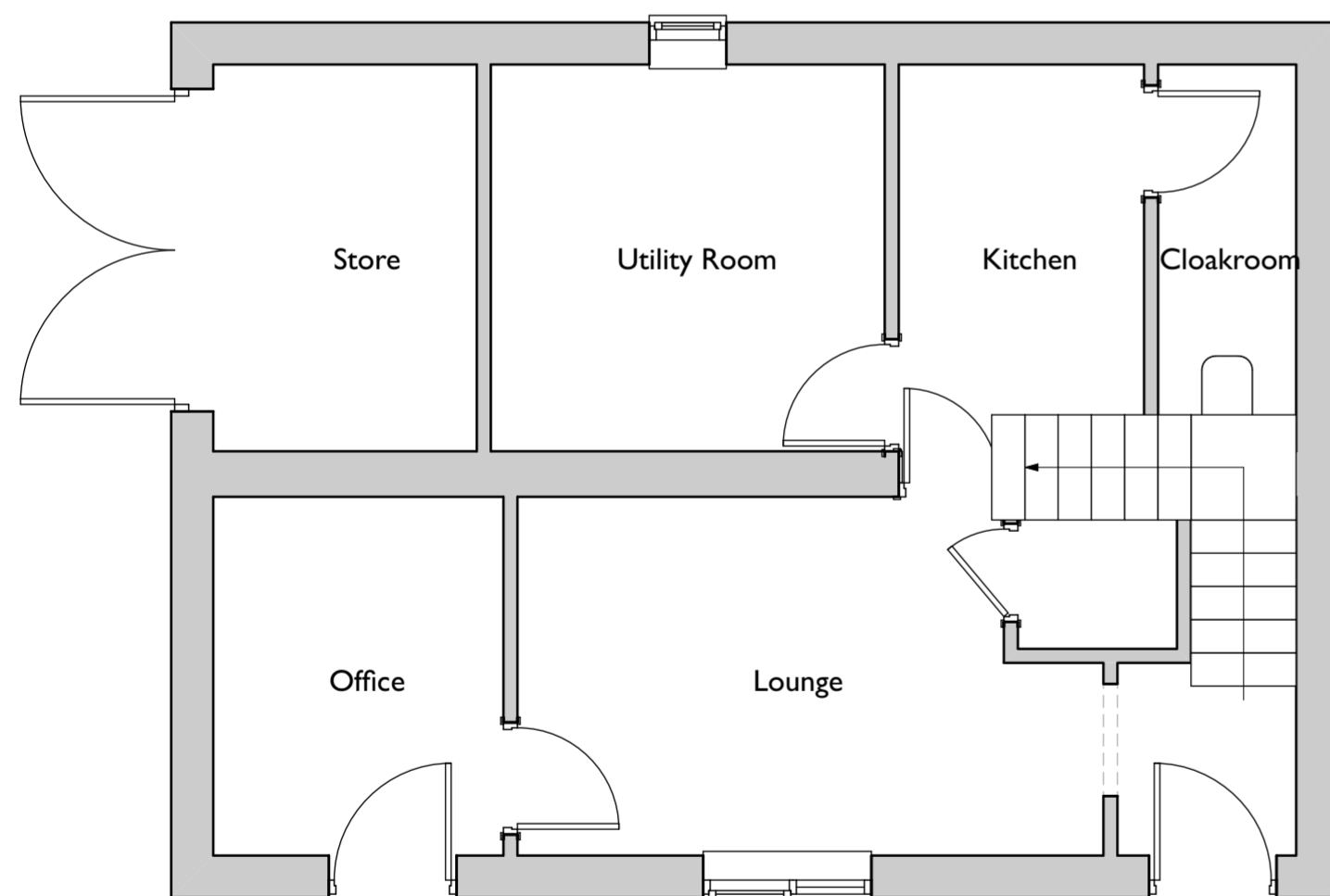

0. Ground Floor 1:50

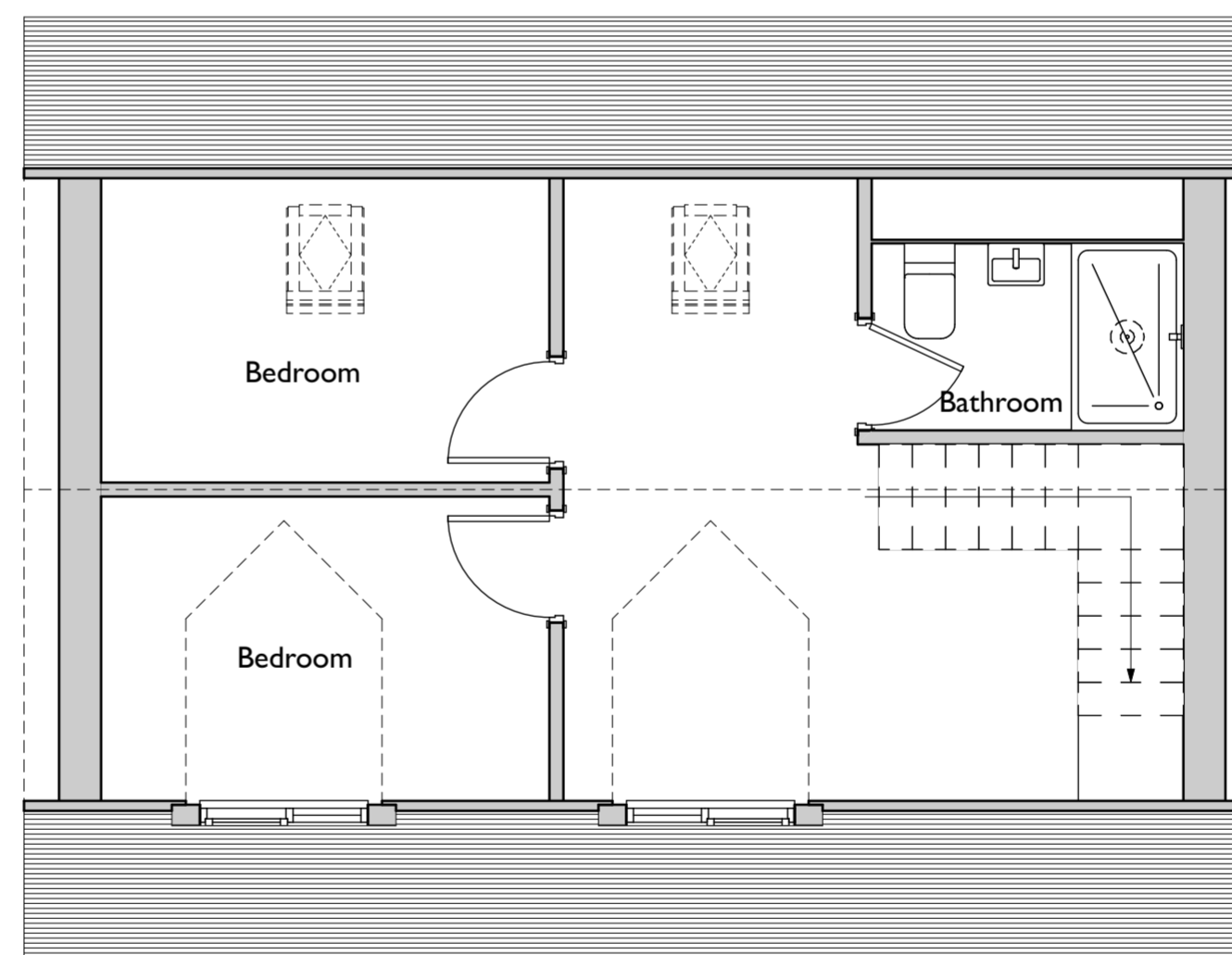

1. First Floor 1:50

RevID	Issue Name	Change ID	Date
01	PLANNING		12/06/2018
02 - WIP	PLANNING		Work in Progress

Work in Progress



GARETH HICKMAN ARCHITECTURAL LTD

The Poplars, Lightmoor, Telford, Shropshire, TF4 3QN
 t) 01952 590039
 info@garethhickman.co.uk
 www.garethhickman.co.uk

Client	S. Swindley
Project	Wellington Road, Muxton
Drawing	Proposed Plans and Elevations
Scale	1:50, 1:100@A2
Date	Work in Progress
Checked	By A. Hudson