

Path Legend

- Route of coffee shop delivery lorry into new unloading point and then leaving the site.
- Route of service station fuel delivery tanker into existing offset fill point and then leaving the site.
- Transit type van route into and out of coffee shop parking and then leaving the site.
- Coffee shop customer car routes into and out of coffee shop parking and through the drive-thru lane and then leaving the site.
- Existing service station customer car routes into pump islands for refuelling and then leaving the site.

Note: dashed lines represent the extent of the wheels, solid lines represent the extent of the vehicle body.

C	27/02/19	DB	Site boundary red line added to drawing following request from planners.
B	22/02/19	DB	Swept paths amended to suit revised site and parking layout
A	18/12/18	JP	Stock delivery route to Coffee Shop building indicated. Existing free locations and tree works updated.
-	11/12/18	AG	Drawing created
rev	date	by	description

CLIENT
mfg Motor Fuel Group
 Building 2, Abbeyview
 Everard Lane, St Albans AL1 2QU

PROJECT LOCATION
 Walkers Clock Service Station
 A518 New Trench Road
 Telford, TF2 8JY

DRAWING
 Proposed Site Swept Paths Plan

Wyeth Projects Services
 The Cart Shed, Amberley Court,
 Amberley Lane, Millford, Surrey,
 GU8 5EB, United Kingdom
 Tel: +44 (0)1483 424704
 Email: enquires@wyethprojects.com
 © This drawing is the copyright of WYETH PROJECTS SERVICES Ltd.

Date:	Dec 2018	Drawn By:	AJG	Scale:	1:200	Rev:	C
Scale:	1:200	Dwg No.:	WPS-MFG-067-P-09				

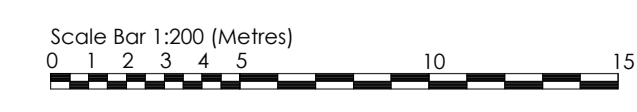

PLANNING

A1
original plot size