

Ground Floor Plan

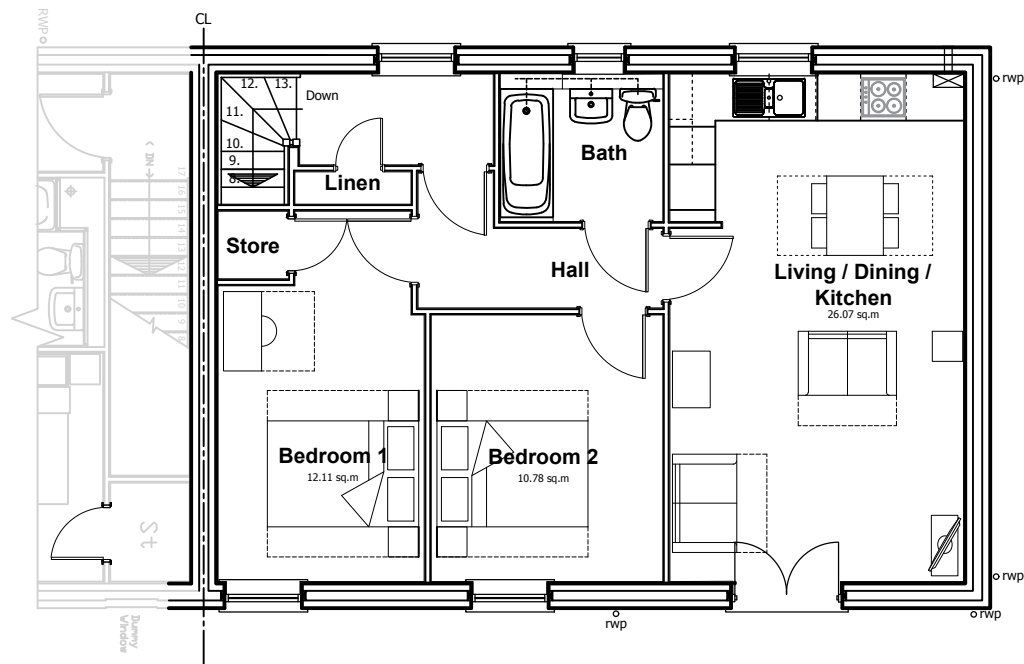

First Floor Plan

Materials Schedule	
1	Slate Grey Lothian Russell roof tile
2	UPVC balanced windows
3	Brick on edge cill with no projection
4	Grey GRP Apex canopy 1150 x 650 to be tiled on site
5	GRP Fibrecolour door
6	Dry verge caps to match roof tile
7	Black RWP gutter

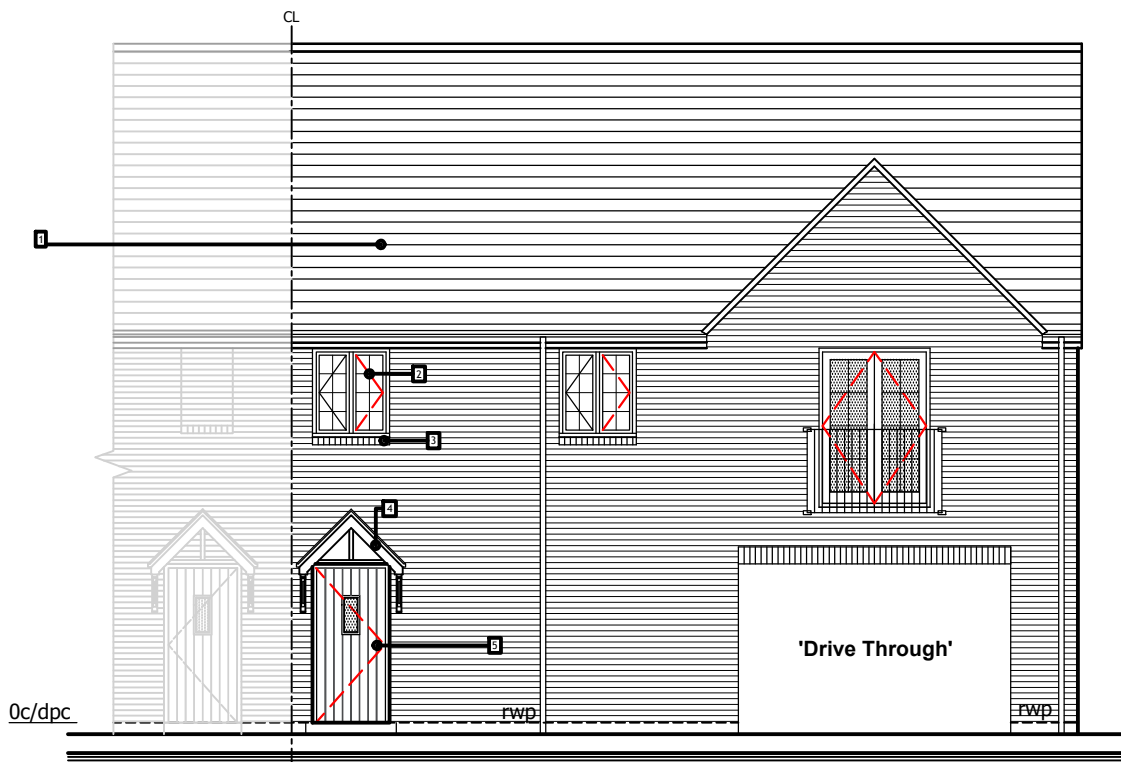

Front Elevation

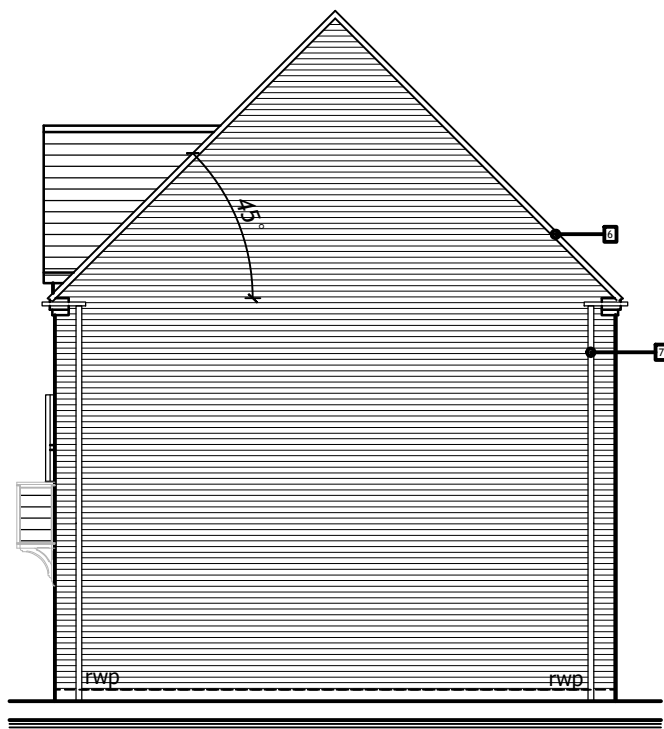

Side Elevation

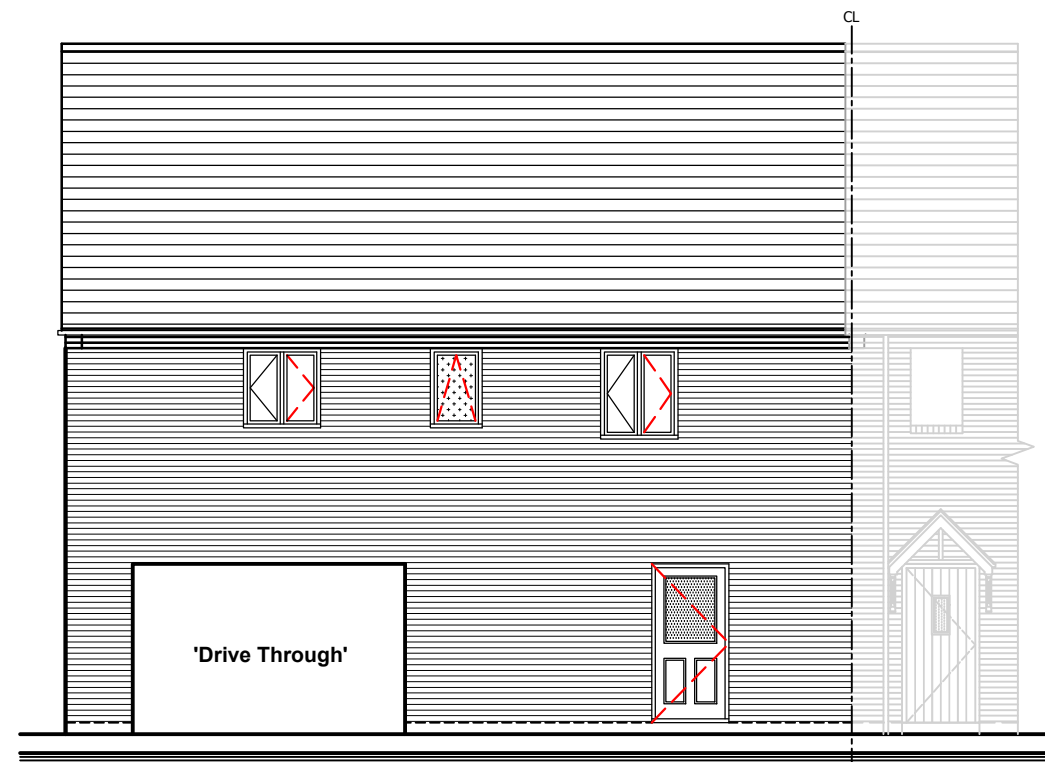

Rear Elevation

DO NOT SCALE

Refer to materials plan and sheet for further information.

Window Opening Key:	
	Opening Casement
	Dummy Casement



LOVELL

© Lovell Partnerships Ltd 2018
 |18 Ridgeway | Quinton Business Park |
 | Birmingham |
 B32 1AF | Tel : 0121 4218300 |

CLIENT -		
PROJECT TITLE Snedshill - Phase 2 Telford		
DRAWING TITLE Planning - Floor Plans & Elevations Ashton (771 SqFt) *Drive Through*		
PROJECT PLUS 2.2	GROSS ACREAGE 0000	NET ACREAGE --

C	11.02.19	Sqft reference updated.	FM	HB
B	20.11.18	Tenure and rwp gutter description updated.	FM	HB
A	24.08.18	FF Bathroom updated. Door and window sizes amended. Auth RG.	FM	HB
###	DATE	DESCRIPTION	DRN	CHK
JOB No ----	DRAWING No P02-01	STATUS --	REVISION C	
DRAWING PURPOSE PLANNING				
DRAWN / CHECKED IF/HB		DATE 05.07.18	SCALE 1:100@A3	