

Ground Floor Plan

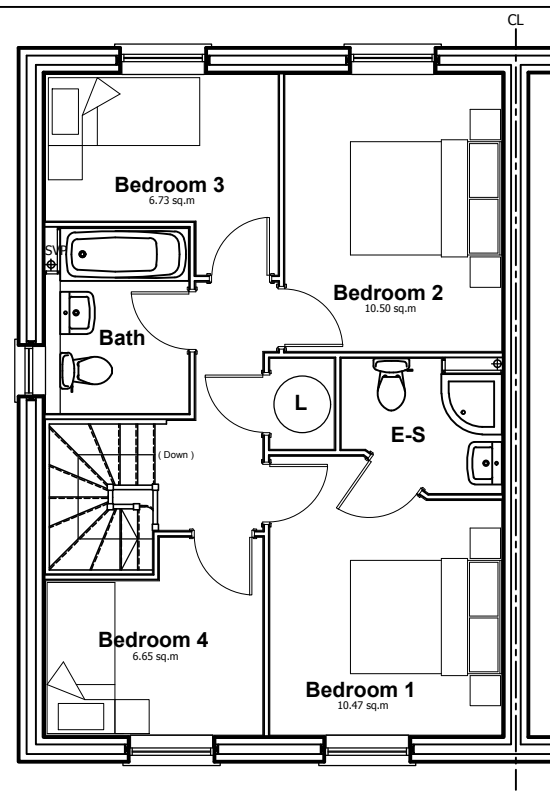

First Floor Plan

Materials Schedule	
1	Slate Grey Lothian Russell roof tile
2	UPVC balanced windows
3	Brick on edge cill with no projection
4	Pre-fabricated segmental brick arch
5	Grey GRP Apex canopy 1150 x 650 to be tiled on site
6	Brick banding
7	GRP Fibrecolour door
8	Dry verge caps to match roof tile
9	Black RWP gutter

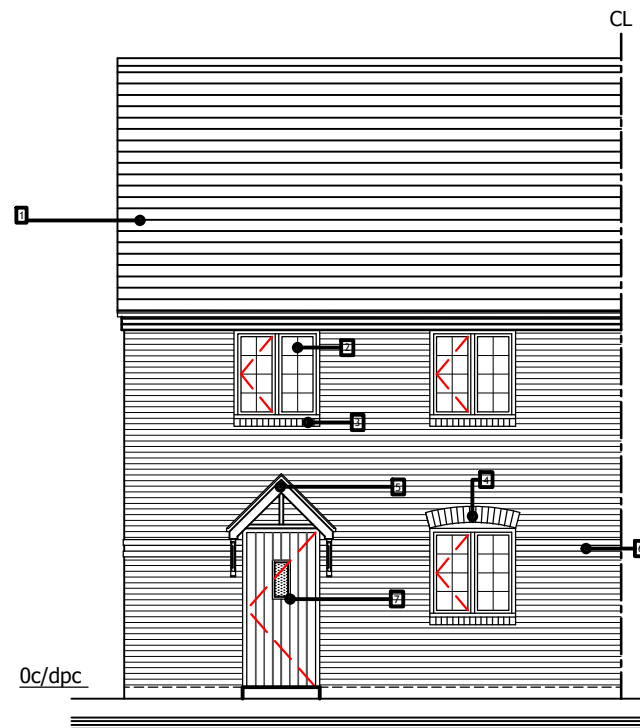

Front Elevation

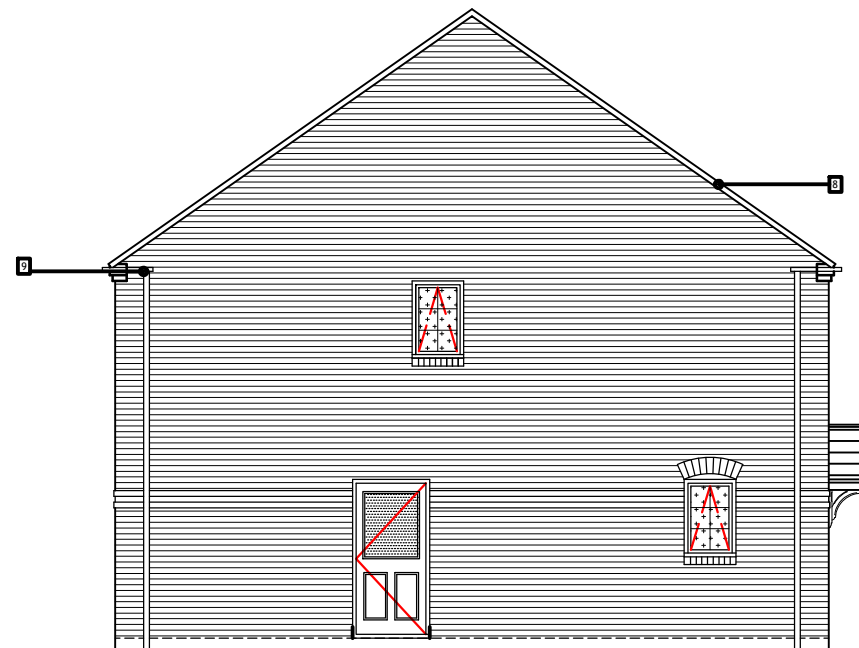

Side Elevation

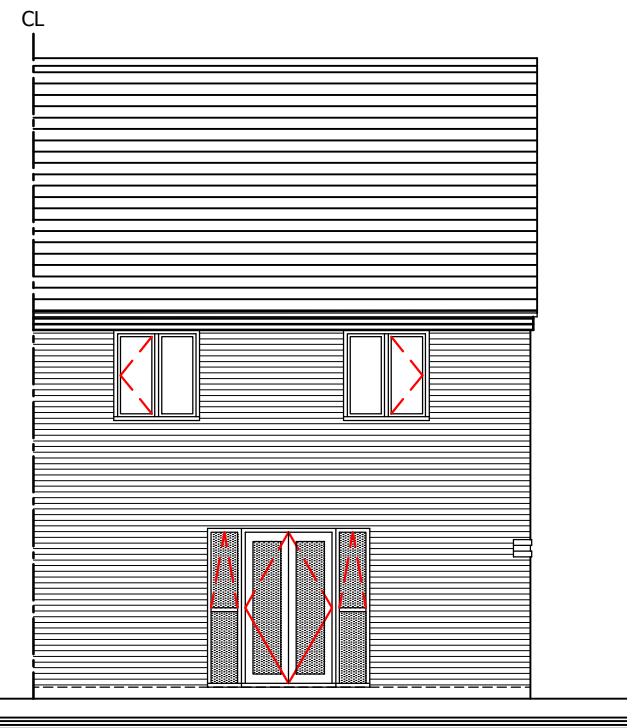

Rear Elevation

DO NOT SCALE

Refer to materials plan and sheet for further information.

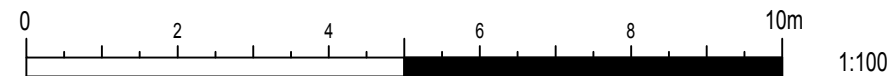
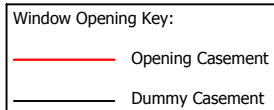

LOVELL

© Lovell Partnerships Ltd 2018
 |18 Ridgeway | Quinton Business Park |
 | Birmingham |
 B32 1AF | Tel : 0121 4218300 |

CLIENT -		
PROJECT TITLE Snedshill - Phase 2 Telford		
DRAWING TITLE Planning - Floor Plans & Elevations Highfield (1134 SqFt)		
PROJECT PLUS 2.2	GROSS ACREAGE 0000	NET ACREAGE --

D	20.02.19 House type title renamed.	FM	HB
C	13.02.19 Brick courses omitted.	FM	RG
B	20.11.18 Tenure and rwp gutter description updated.	FM	HB
A	23.08.18 SVP positions FF bathroom layout updated. Auth RG.	FM	HB
###	DATE DESCRIPTION	DRN	CHK

JOB No ----	DRAWING No P12-01	STATUS --	REVISION D
DRAWING PURPOSE PLANNING			
DRAWN / CHECKED AE/HB	DATE 10.07.18	SCALE 1:100@A3	