

Ground Floor Plan

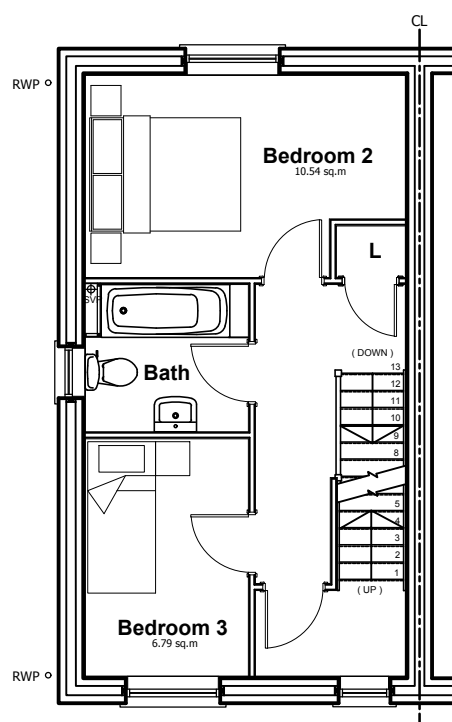

First Floor Plan

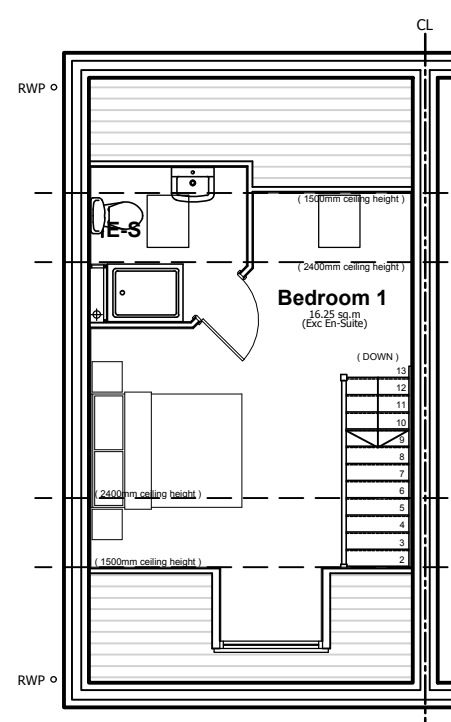

Second Floor Plan

Materials Schedule	
1	Slate Grey Lothian Russell roof tile
2	UPVC balanced windows
3	Brick on edge cill with no projection
4	Pre-fabricated segmental brick arch
5	Grey GRP Apex canopy 1150 x 650 to be tiled on site
6	Brick banding
7	GRP Fibrecolour door
8	GRP Flat dormer
9	Dry verge caps to match roof tile
10	Black RWP gutter
11	GRP Chimney brick clad

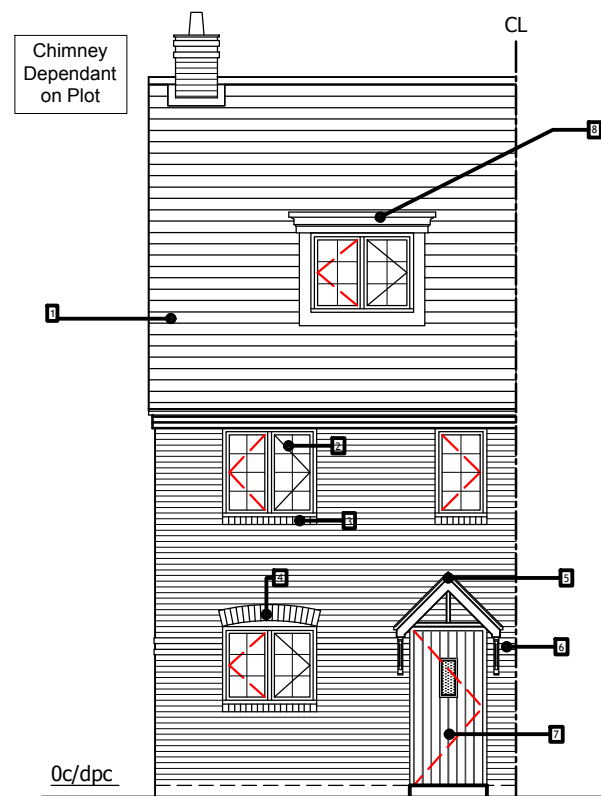

Front Elevation

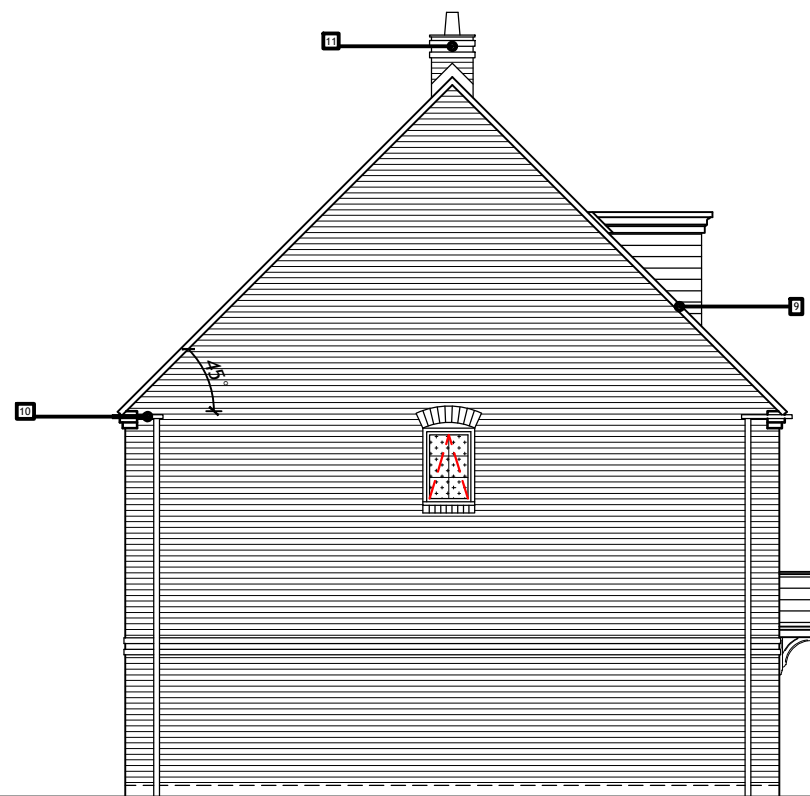

Side Elevation

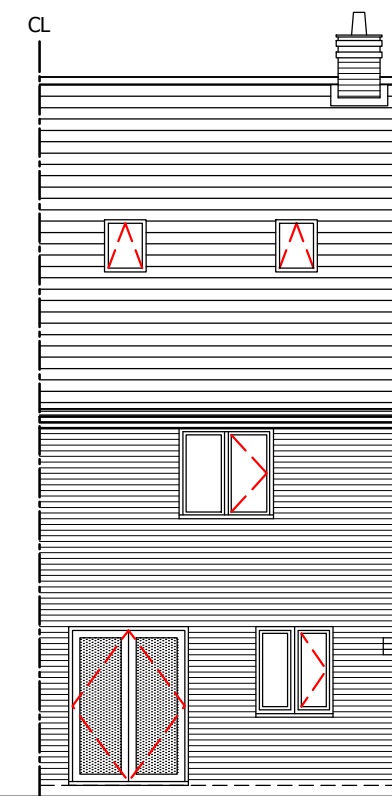

Rear Elevation

DO NOT SCALE

Refer to materials plan and sheet for further information.

Window Opening Key:	
	Opening Casement
	Dummy Casement



1:100

LOVELL

© Lovell Partnerships Ltd 2018
 |18 Ridgeway | Quinton Business Park |
 | Birmingham |
 B32 1AF | Tel : 0121 4218300 |

CLIENT -		
PROJECT TITLE Snedshill - Phase 2 Telford		
DRAWING TITLE Planning - Floor Plans Ladywood (970 SqFt)		
PROJECT PLUS 2.2	GROSS ACREAGE 0000	NET ACREAGE --

C	11.02.19	Apex dormer removed and replaced with a flat dormer and sqft reference updated.	FM	RG
B	20.11.18	Tenure and rwp gutter description updated.	FM	HB
A	23.08.18	Minor design amendments. Auth RG.	FM	HB
###	DATE	DESCRIPTION	DRN	CHK
JOB No ----	DRAWING No P11-01	STATUS --	REVISION C	
DRAWING PURPOSE PLANNING				
DRAWN / CHECKED AE/HB	DATE 05.07.18	SCALE 1:100@A3		