

Ground Floor Plan

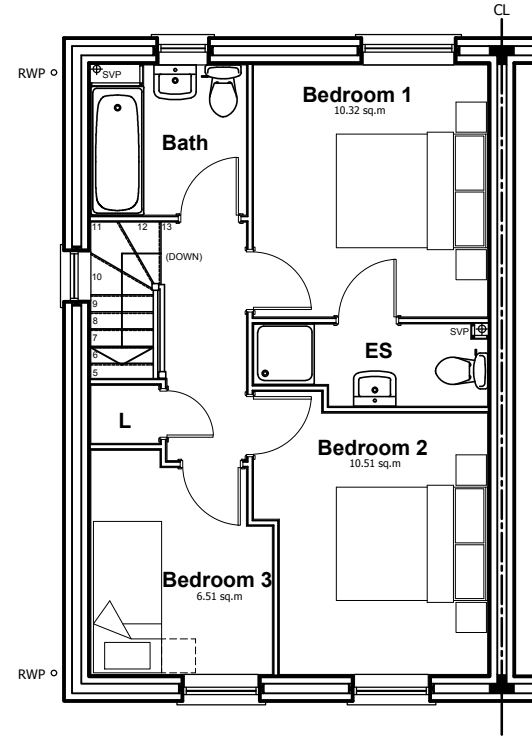

First Floor Plan

Materials Schedule	
1	Slate Grey Lothian Russell roof tile
2	UPVC balanced windows
3	Brick on edge cill with no projection
4	Pre-fabricated segmental brick arch
5	Grey GRP Apex canopy 1150 x 650 to be tiled on site
6	Brick banding
7	GRP Fibrecolour door
8	Dry verge caps to match roof tile
9	Black RWP gutter

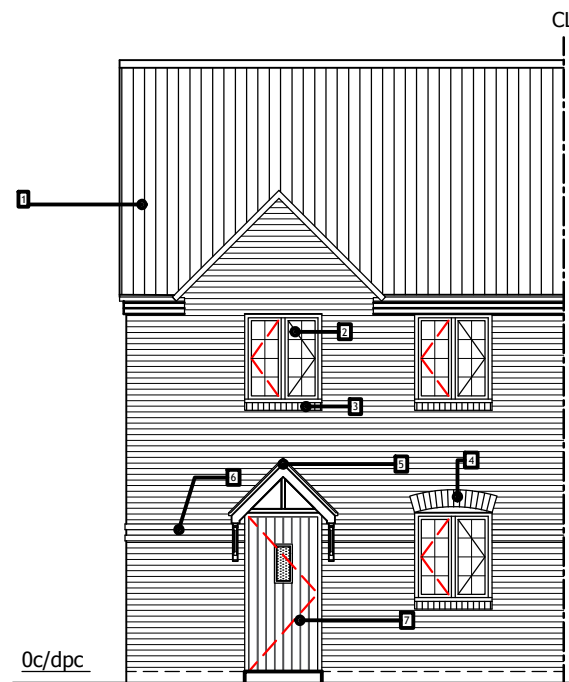

Front Elevation

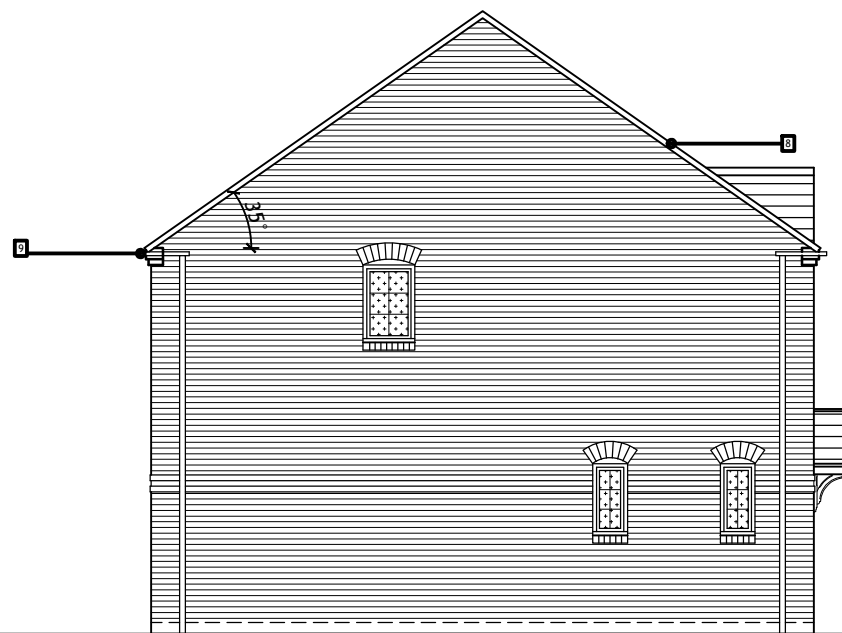

Side Elevation

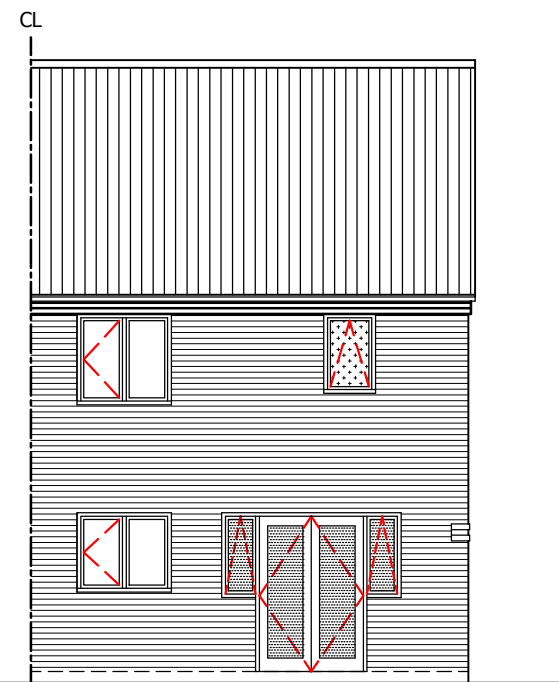

Rear Elevation

DO NOT SCALE

Refer to materials plan and sheet for further information.

Window Opening Key:	
	Opening Casement
	Dummy Casement



1:100

LOVELL

© Lovell Partnerships Ltd 2018
 | 18 Ridgeway | Quinton Business Park |
 | Birmingham |
 B32 1AF | Tel : 0121 4218300 |

CLIENT -		
PROJECT TITLE Snedshill - Phase 2 Telford		
DRAWING TITLE Planning - Floor Plans & Elevations Westwood (910 SqFt)		
PROJECT PLUS 2.2	GROSS ACREAGE 0000	NET ACREAGE --

C	11.02.19 Sqft reference updated. Windows to the front/side elevation amended. Chimney omitted.	FM	RB
B	20.11.18 Tenure and rwp gutter description updated.	FM	HB
A	23.08.18 Minor design amendments. Auth RG.	FM	HB
###	DATE	DESCRIPTION	DRN CHK
JOB No ----	DRAWING No P10-01	STATUS --	REVISION C
DRAWING PURPOSE PLANNING			
DRAWN / CHECKED AE/HB	DATE 05.07.18	SCALE 1:100@A3	