

Ground Floor Plan

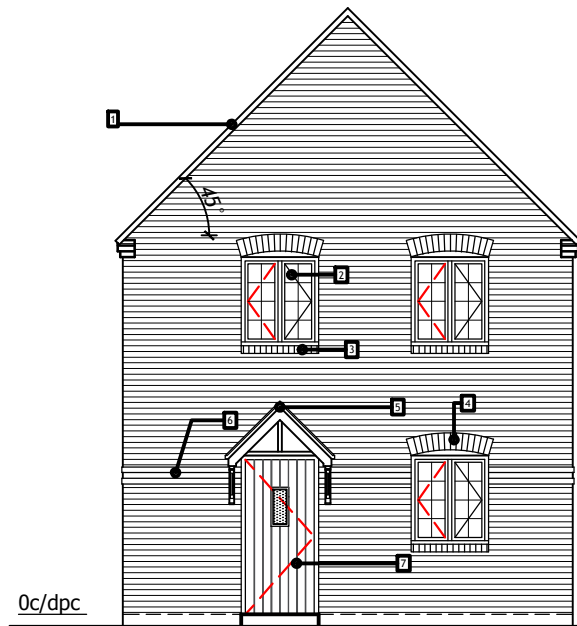

Front Elevation

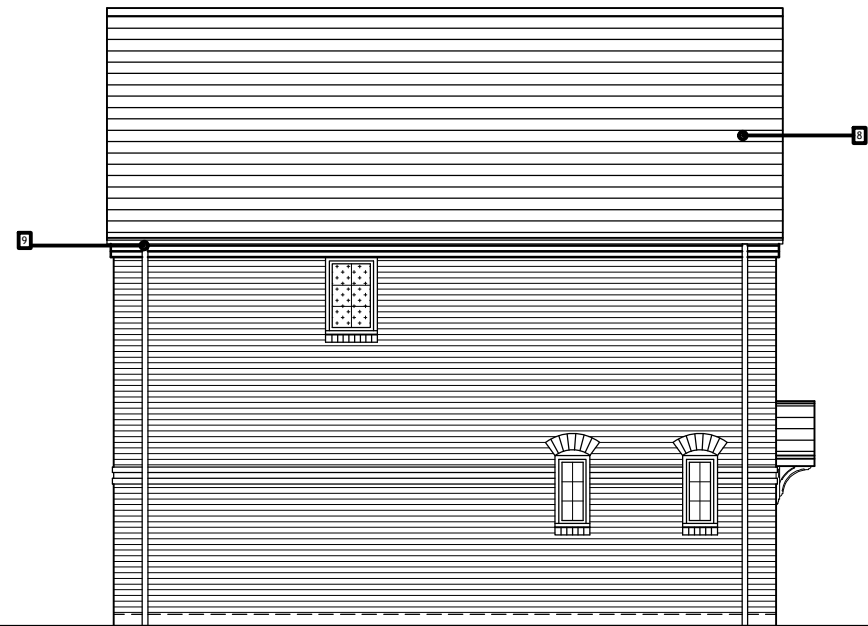

Side Elevation

Materials Schedule	
1	Dry verge caps to match roof tile
2	UPVC balanced windows
3	Brick on edge cill with no projection
4	Pre-fabricated segmental brick arch
5	Grey GRP Apex canopy 1150 x 650 to be tiled on site
6	Brick banding
7	GRP Fibrecolour door
8	Slate Grey Lothian Russel roof tile
9	Black RWP gutter

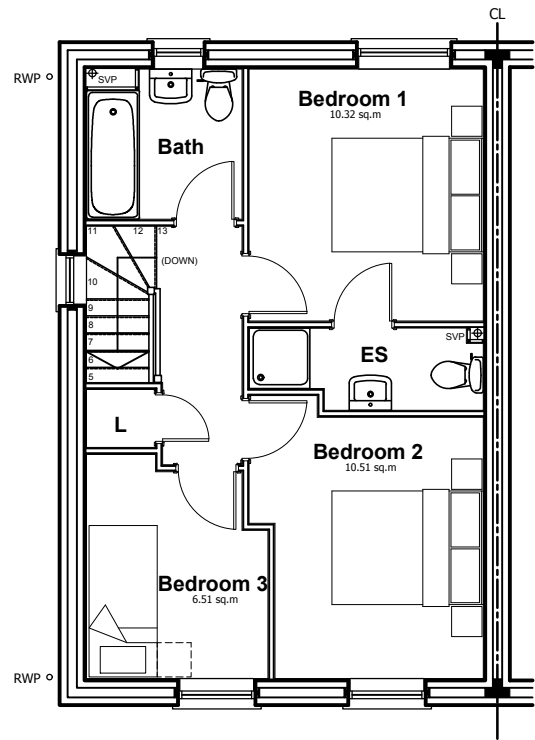

First Floor Plan

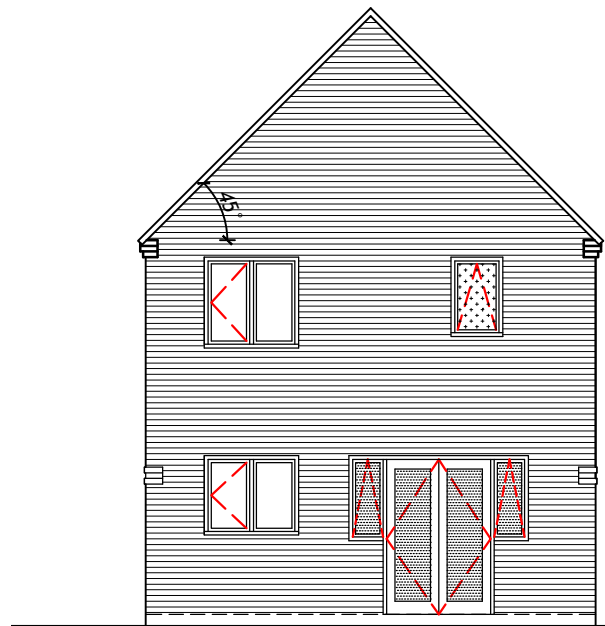

Rear Elevation

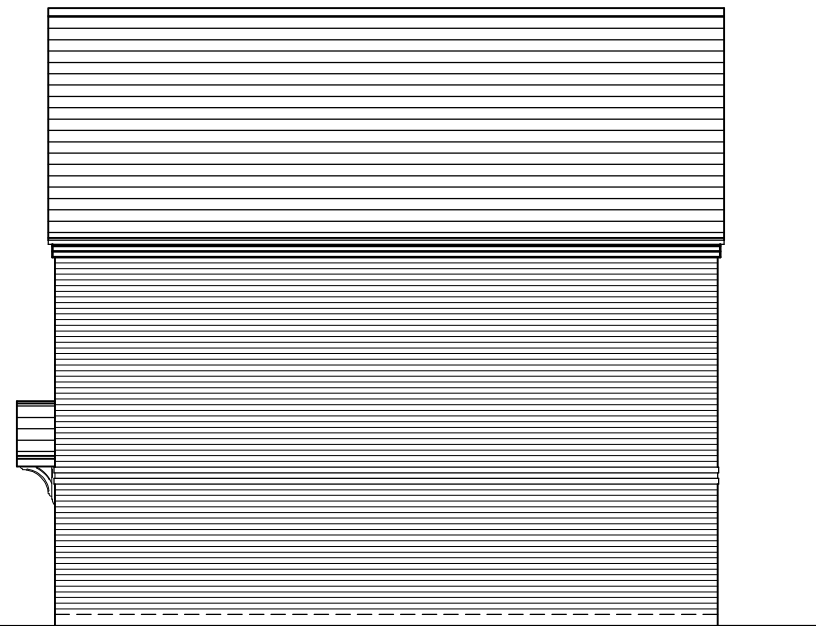

Side Elevation

DO NOT SCALE

Refer to materials plan and sheet for further information.

Window Opening Key:	
	Opening Casement
	Dummy Casement

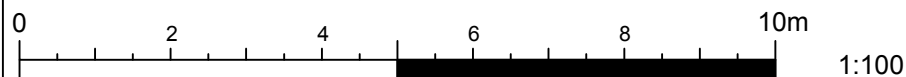

LOVELL

© Lovell Partnerships Ltd 2018
 | 18 Ridgeway | Quinton Business Park |
 | Birmingham |
 B32 1AF | Tel : 0121 4218300 |

CLIENT -		C 11.02.19 Sqft reference updated. Windows to the front/side elevation amended. FM RG	
PROJECT TITLE Snedshill - Phase 2 Telford		B 20.11.18 Tenure and rwp gutter description updated. FM HB	
DRAWING TITLE Planning - Floor Plans & Elevations Westwood (910 SqFt) *Gable Version*		A 23.08.18 Minor design amendments. Auth RG. FM HB	
PROJECT PLUS 2.2		GROSS ACREAGE 0000	
DRAWING PURPOSE PLANNING		NET ACREAGE --	
JOB No ----		DRAWING No P10-02	
DRAWN / CHECKED AE/HB		DATE 05.07.18	
STATUS --		REVISION C	
SCALE 1:100@A3			