

**IF IN DOUBT - ASK!**

**NOTES:**  
 DO NOT SCALE FROM DRAWINGS EXCEPT FOR PLANNING PURPOSES.  
 DUE TO OAKS NATURAL IRON CONTENT, AN INITIAL STAINING WILL OCCUR TO STADDLESTONES, BRICKWORK AND OVERSITE. THIS WILL DISAPPEAR NATURALLY IN TIME.  
 CONCRETE SLAB TO BE EXTENDED 50mm BEYOND INDEPENDENT POSTS TO ALLOW FOR PADSTONESPLAY.  
 © THIS DRAWING IS THE COPYRIGHT OF PRIME OAK BUILDINGS LTD & MUST NOT BE REPRODUCED IN PART OR WHOLE WITHOUT CONSENT.  
 ANY DISCREPANCIES IN THIS DRAWING TO BE REPORTED PRIMEOAK BUILDINGS LTD.

Weatherboard 170mm Gauge : N/A  
 Rafters : Softwood  
 Studwork : Softwood  
 Sprockets : N/A

WIDTH: PLACE HOLDER  
 DEPTH: PLACE HOLDER  
 EAVES HEIGHT: PLACE HOLDER  
 ROOF PITCH: PLACE HOLDER  
 CATSLIDE: PLACE HOLDER  
 OUTSHOT: PLACE HOLDER

**KEY:**

- TIE BRACE.
- SMALL TIE BRACE
- KNEE BRACE.
- STUD BRACE.
- SOLEPLATE / STUDWORK.
- POSTS ON STADDLESTONES.
- POSTS ON SLABIFFL BRICKWORK
- POSTS ON SOLEPLATE.
- POSTS ON BRICKWORK

CLIENT: MR. MARK EVANS,  
 JOB No.: STABLES, GARAGE.  
 SCALE: 1:200 @ A3.  
 DATE: DEC. 2016  
 DRAWN BY: STEVE ATTEBY.  
 DRAWING No.: 100/595/2016  
 REVISION No.:  
 REVISION NOTES:



**Prime Oak Buildings Ltd.**  
 Whitehouse Farm  
 Whitehouse Lane  
 Swindon  
 South Staffordshire  
 DY3 4PE  
 Tel: 01384 296611  
 Fax: 01384 273118  
 www.primeoak.co.uk

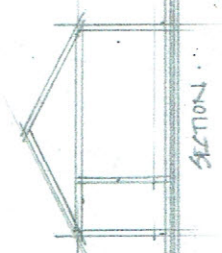

**JOINERY SCHEDULE:**

DOORS:	WINDOWS:

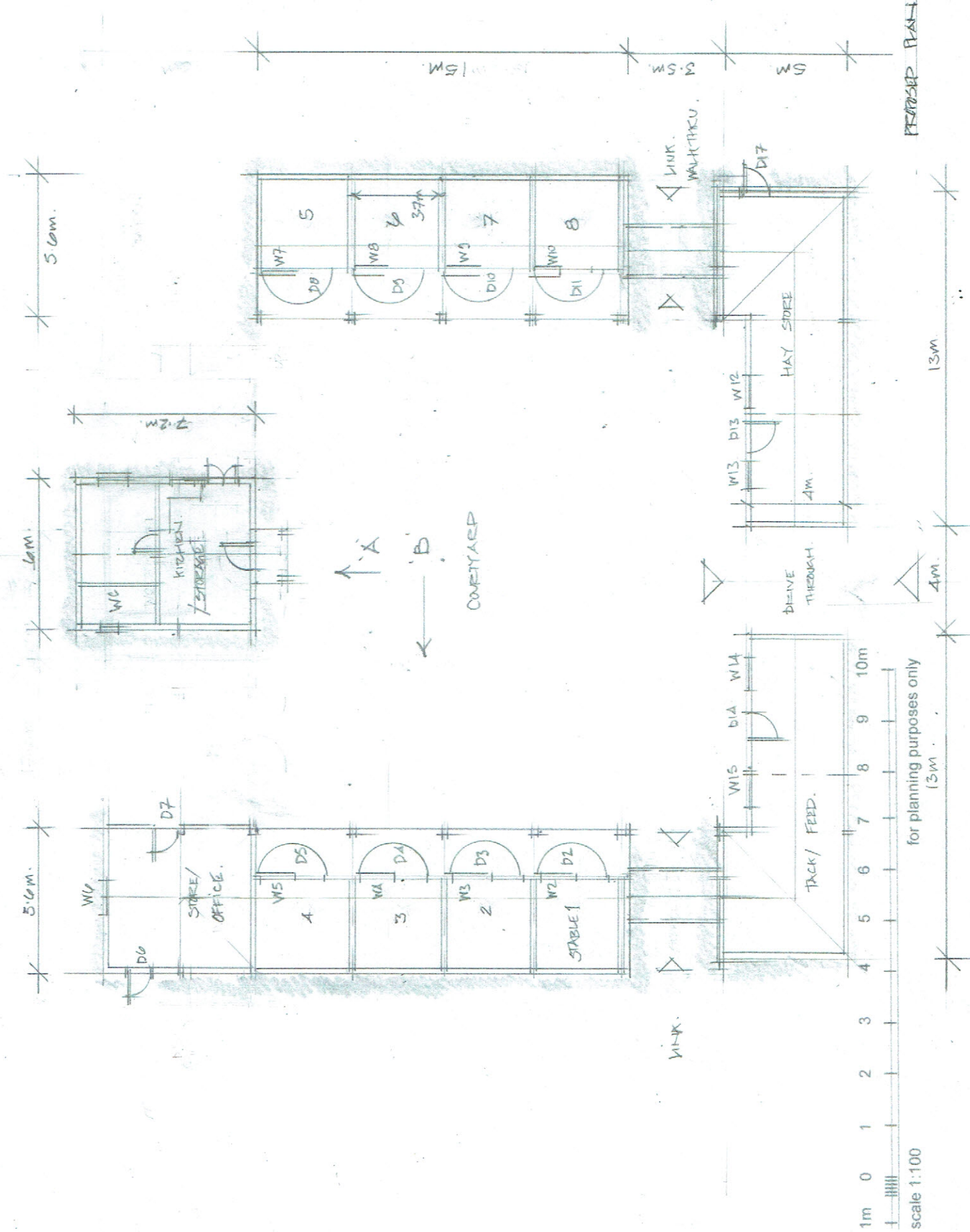
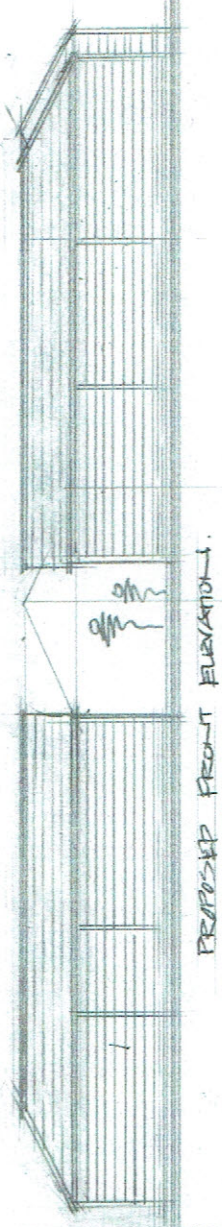

REV  
 DD

PROPOSED PLAN 1:200 @ A3